THE ATLANTA CONSTITUTION

Vol. LI., No. 104. Entered at the Postoffice at Atlanta as Second-Class Mail Matter. ATLANTA, GA., FRIDAY MORNING, SEPTEMBER 27, 1918.—TWELVE PAGES. Associated Press Service. Single copies, 5 cents. Daily; 7 cents Sunday; Daily and Sunday, weekly, 20c; monthly, 90c.

YANKS TAKE 12 TOWNS, 5000 PRISONERS

British Are Invading Bulgarian Territory

ATLANTA WORKERS READY FOR SIGNAL TO OPEN CAMPAIGN

Leaders of Great Drive Confident of Reaching Objective in Fourth Canvass for Funds for Conduct of War.

BOND SALES WILL OPEN IN ATLANTA SATURDAY

Great Push, However, Is Scheduled for Next Monday Night, When Salesmen Will Visit Homes to Secure Subscriptions.

There is a nervous tension in Atlanta these days.

Not a doubtful feeling, not a lack of confidence, but the tension which a racer feels just before the start of his race; the quiver which vibrates the muscles of a thoroughbred horse before the barrier lifts. In short, the determination to win or die in the dash for victory which our boys in France feel in the trenches, as they wait for the "zero hour," before the assault.

For Atlanta is going over the top in her great drive to fill the quota for the fourth Liberty Loan. The workers are all lined up in the trenches, waiting for the opening gun from Washington on Saturday morning and then, with perfect confidence in the preparations of their leaders and in the ultimate achievement of all objectives, they will start out across the terrain that leads to victory.

Sales Open Saturday.

Saturday the sales will open, and the first lines of skirmishers will advance. But the big push, the great wave of salesmen, will take place on Monday night at 7 o'clock.

On Monday, between the hours of 7 and 9 p. m., every loyal Atlantan is asked by the local Liberty Loan committee, Forrest Adair, chairman, to stay at home and be ready, with pen and ink, cheerful smile and full determination to play the man, to sign the dotted line on the applications for bonds.

Between those hours the workers will call on every residence in the city and will ask each individual to subscribe to their fullest possible limit—and more—to the loan which is required to carry our boys to victory "over there."

On Thursday was completed the big poster at Five Points. The picture it carries is that of an American soldier, rifle clenched tight in the hands, fast stiffening in death, as he lies on the sacred soil of No Man's Land, after his supreme sacrifice on the altar of liberty has been completed, and his soul has winged its way to join those others, who have given their lives that liberty shall not perish from the earth.

Beside the figure of the soldier are inscribed the names of those Fulton county boys who have already died for the great cause. It is a solemn list, but an aureole of glory around the name of Fulton.

Fade Into Insignificance.

Not all the prosperity nor wealth, not all the money nor commercial achievement, not all the art and the progress count for anything now in the history of Fulton's glory. These and all other material things fade into merest insignificance beside the luster which the names of those dead boys shed on the old county.

There is today a circle of glory which shines around the name of Fulton county, painted in the blood of her noble sons who have gone forth at their country's call and given life itself. And nothing material matters any more, save in that it can uphold the arms of the other Fulton boys over there and lessen the sum total of Fulton lives which must yet be given before the final victory is won.

On Tuesday next, there will be a parade through Atlanta that will carry a companion message to the message of the big sign.

At 4:30 p. m., headed by detachments of men actually in the service, and by military bands from Camp Gordon, the mothers, fathers, sisters, brothers, wives and children of men now in the service will march through the downtown streets. No one not of blood kin to a man serving in either the military, naval or marine branches of the service is eligible for this parade.

Too Solemn for Cheering.

It is expected that there will be much cheering as the marchers pass the waiting crowds. It is too solemn an occasion for noise. But in every heart worthy the name of American

Continued on Page 5, Column 5.

:: Red Cross House for Convalescents ::

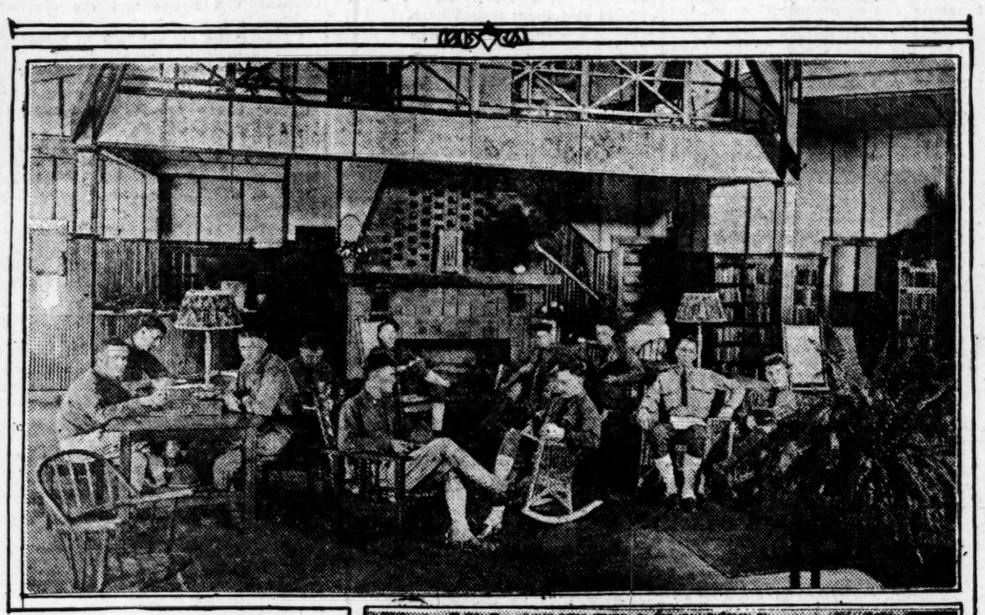

Photo by Price.

Exterior and interior views of the Red Cross House for convalescent soldiers, located just at the right of the entrance at Fort McPherson. The house was formally opened at 5 o'clock Wednesday, at which time a special program was rendered. Mrs. Charles Sheldon, Sr., field director of Red Cross hospital work, and Mrs. T. F. Bratton were hostesses on the occasion. They were assisted by delegations from the Atlanta churches, Patriots' league, Jewish alliance, and Daughters of the American Revolution. Miss Emily B. Brown is to be the "house mother."

Zero Hour Shown In Great Picture At the Criterion

Scenes in Trenches Just Before the American Troops Charge Over "No Man's Land" Are Vividly Presented.

The zero hour in moving pictures.

It's come at last. The photoplay you've been awaiting for since the early days of the war. In the American trenches you see the working out of myriad details, which precede a great offensive. You see the Americans—our own boys—lying with taut limbs, strained expressions and staring eyes, that see nothing, awaiting the command to go "over the top" and after the Hun.

You witness a battle royal on the Land of No Man, with the Yanks in the ascendancy—just such a battle as your boy may be engaged in this very minute. You watch breathlessly as they beat back the Boche, inch by inch, foot by foot. Before your very eyes a German headquarters building is demolished by a shell from an American machine gun. And still the khaki-clad youths continue, sweeping all before them, in their journey toward Berlin.

That's the sort of a picture that awaits you in "Berlin via America," the stirring, true-as-true-can-be war picture, which The Constitution is bringing to Atlanta for a week's run at the Criterion, beginning next Monday. "Berlin via America" is not a series of made-over news weeklies. Nor is it a "made-up" picture of marching lads and waving flags.

"Berlin via America" is a war story that is really a story of the war—grim, graphic, gripping. A host of question syou have asked yourself again and again, anent battles in the air, on land and sea, are answered for you in this cinema creation.

It is primarily the story of a soldier of the silences—a secret service man who goes forth to war without benefit of flaring bands and cheering multitudes. Driven by necessity, he plays the role of traitor to the country he loves passionately, and, joining the German forces, and his life in constant danger from both sides of the line, he gains information that is of incalculable benefit to the Americans.

Branded as a traitor in his home town, because of his apparent disloyalty, Phil Kelly, the secret service man, is despised and ridiculed by every one except—but that's where the love story comes in. And a wonderful love story it is. Beginning in America it continues on the battlefields of France and Flanders, where the girl is serving as an ambulance driver with the American forces.

And, of course, it ends up just as all good photoplays should. Phil Kelly, lying wounded in a headquarters building, is discovered by an American officer and identified as a member of the United States secret service bureau. Then there are explanations all around, and under the girl's careful nursing, Phil's recovery is assured.

Francis Ford, as Phil Kelly, the secret service man, and Edna Emerson, who takes the part of Rose Lockley, the girl who believed in him, are the principal characters. They are supported by a large and capable cast. All in all, it's just the sort of a photoplay you'll want to see.

Poole Reports Many Entente Officials Held In Russian Prisons

Stockholm, September 26.—(By the Associated Press.)—Dewitt C. Poole, Jr., acting American consul general in Moscow, has arrived here. When he left Moscow a week ago, R. H. B. Lockhart, the British acting consul general in Moscow, and other entente officials and many entente civilians, were imprisoned in the Kremlin.

WOMAN SUFFRAGE VOTE IS POSTPONED

Advocates Abandon Plan in Midst of Debate on Account of Changes in Attitude of One or More Senators.

Washington, September 26.—The senate failed again today to reach a vote on the house resolution proposing submission to the states of the Susan B. Anthony woman suffrage amendment to the constitution. After a day of conferences and of debate, before crowded galleries, the senate adjourned until tomorrow to continue the discussion, but with litle likelihood of a vote before next Saturday, if then.

Absence of senators favoring the resolution, and defections among its advocates, were reported to have suffered an unexpected protraction of debate, contributed to postponement of action and to the disappointment of the throng of spectators which had gathered.

Uncertainty Increased.

Uncertainty as to disposition of the resolution was inreased as a result of today's developments. Senator Jones, of New Mexico, chairman of the woman suffrage committee, said tonight that a vote before Saturday was "extremely unlikely," while leading opponents of the resolution said the vote might be delayed indefinitely.

The close line-up of the senate on the resolution was an admitted factor in today's action. Chairman Jones announced taht before presing a vote, managers of the resoltuion desire to await the return of Senator La Follette, of Wisconsin, who favors the resolution and who was not "paired." He is returning from California and is due in Washington late Saturday. Senator Jones also said that Senator Townsend, of Michigan, another absent supporter of the resolution, but who is paired, desired to vote, could arrive by Saturday.

Continued on Page 2, Column 5.

LOAN COMMITTEES ALREADY AT WORK

Treasury, However, Will Not Accept Pledges Until Opening of the Campaign. Many Towns Have Oversubscription at Start.

Washington, September 26.—Premature eagerness by scores of communities to gather Liberty Loan subscriptions before the formal opening of the campaign Saturday kept treasury officials busy today telegraphing that advance pledges would not be recognized in the records of cities or towns. Pledges may be held until Saturday, however, and turned in by soliciting committees to swell the total for the first day.

Unofficial advices to Washington said several towns already had "oversubscribed" by getting several times more pledges than they believed their quotas will be. Although not frowning upon this eagerness, the treasury will take no cognizance of preliminary bond soliciting.

Committees in many localities reported today that they are prepared to start canvassing one minute after tomorrow midnight, and to bring in their harvest of pledges before dawn Saturday. No arrnagements have been made for a nation-wide competition for first honors of oversubscribing, owing to the difficulty after the third loan of deciding to what towns the honors belonged.

A powerful initial impetus to the campaign opening is expected from President Wilson's address in New York tomorrow night at a Liberty Loan rally. This speech probably will deal with the loan as an immediate phase of the bigger international situation, on which the president is expected to further emphasize the determination of the United States to use the utmost force in prosecuting the war regardless of

Continued on Page 2, Column 4.

Americans and French Open New Drive on Forty-Mile Front on Champagne Sector

Pennsylvania, Kansas and Missouri Troops of General Liggett's Corps Are Taking Part With Petain's Men in Present Big Battle.

THEY STORM POSITIONS TENACIOUSLY DEFENDED

Pershing Reports That in Spite of Stubborn Resistance Many Towns Were Wrested From the Enemy. This Is New Sector for U. S. Forces.

Washington, September 26.—Attacking this morning over a front of twenty miles, west of Verdun in co-operation with the French, the American first army advanced to an average depth of seven miles and captured twelve towns and more than 5,000 prisoners.

Four of the towns were carried by storm by Pennsylvania, Kansas and Missouri troops of Major General Liggett's corps, General Pershing said in his official statement on the battle received tonight at the war department. The enemy offered stubborn resistance.

Troops of other corps forced their way across the Forges brook, took the Bois de Forges and wrested eight towns from the enemy.

General Pershing's communique follows:

"Section A: This morning northwest of Verdun the first army attacked the enemy on a front of twenty miles and penetrated his line to an average depth of seven miles.

"Pennsylvania, Kansas and Missouri troops serving in Major General Liggett's corps stormed Varennes, Montblainville, Vauzuois and Chappy after stubborn resistance. Troops of other corps, crossing the Forges brook, captured the Bois de Forges and wrested from the enemy the towns of Malancourt, Bethincourt, Montfaucon, Cuisy, Nantillos, Zaptzarges (Septsarges), Danneoux and Gercourt-Et-Drillancourt. The prisoners thus far reported number over five thousand."

Twenty-eighth Guard Division.

The Pennsylvania troops referred to by General Pershing evidently are those forming the Twenty-eighth (national guard) division, while the Kansas and Missouri troops make up the Thirty-fifth (national guard) division. At last accounts the Twenty-eighth division was under Major General C. H. Muir and the Thirty-fifth under Major General W. R. Smith. As the army corps originally were announced, these two divisions were in the second corps under Major General Robert Lee Bullard.

AMERICAN BANKERS REFUSE TO AMEND THEIR BASIC LAW

Chicago, September 26.—An attempt to amend the constitution of the American Bankers' association so that investment bankers, mortgage companies, title fidelity, casualty and other surety companies would hereafter be associate members of the organization and would not have the right to vote was defeated late today after a lively debate in the convention.

These companies, which include building and loan concerns and the Morris plan companies, will retain their present status as will also Canadian bankers who have been associate members, but who do not, however, exercise the vote.

A number of changes were made to the constitution, including one which provides that where two sections of the association cannot agree on proposed legislation, the question will be submitted to a committee of the main body. If this committee is unable to compose the difficulties the section requesting the new law must ask for it as individuals and not as representatives of the American Bankers' association.

Oliver J. Sands, president of the Americal National bank, Richmond, Va., was elected president of the national bank section of the association.

RUSSIA IS ABOUT TO EMERGE FROM BOLSHEVIK CHAOS

News Comes of New Central Authority Which Is Able to Combat Reign of Terror Now Existing in Betrayed Country.

COMMITTEE OF FIVE IS PLACED IN CONTROL

This Body Has Been Constituted by the Pan-Russian Conference at Oufa, Which Has Recognition of Allies—Provinces Are Being Delivered From Yoke of Lenine and Trotzky.

Washington, September 26.—Out of the chaos which has existed in Russia since the overthrow of the Kerensky government by Bolsheviki, there is emerging a central authority which officials and diplomats here hope will be able to re-establish order and renew the fight against the common enemy.

Official information reached the Russian embassy today that the pan-Russian conference at Oufa, European Russia, which has been recognized by all the provisional governments opposing the Bolsheviki, including the Siberian government, has constitued a committee of five as the lawful authority for all Russia. This committee will be responsible to the constituent assembly of all Russia, which will convene next January 1, provided 250 members attend.

Composing the conference at Oufa were all members of the constituent assembly which have gathered in Samara, except who belong to the factions of the Bolsheviki and of the social revolutionists of the left. Attending the conference also were delegates of the Siberian government, of the Union of Liberty of the people, of the Group of the Renaissance and of the social revolutionist and social democratic parties.

Committee of Five.

The committee of five set up as the sovereign authority is composed of M. Tchaicovsky, of the government of the north at Archangel; M. Vologodsky, head of the western Siberian government; M. Astorf, former mayor of Moscow and member of the constitutional democratic party; Lieutenant General Boldireff, one of the foremost military experts of Russia, and M. Avksentieff.

Continued on Page 5, Column 5.

HARRIS CONFIDENT COTTON WILL GET A "SQUARE DEAL"

Washington, September 26.—(Special.) Following prolonged conferences today with Chairman Baruch, of the war industries board, and the members of the cotton committee named by that body, William J. Harris, tonight declared himself exceedingly well pleased with the assurances he has received that cotton is to receive a square deal. It is his opinion that the probability of the government fixing a price on the staple is most remote. "I shall leave for home tomorrow," he said, "very happy over the outcome of my visit to Washington. There is no occasion for any immediate alarm on the part of the Georgia farmers."

The Georgia democratic senatorial nominee has been working day and night in an effort to bring order out of the chaotic conditions which threaten irreparable harm to the growers of cotton. He has conferred with President Wilson, Chairman Baruch, the members of the cotton committee, officials of the agricultural department and every person in a position to act on the proposed government price fixing of cotton.

From Rheims to Argonne Forest Foch Is Striking at Very Keystone of German Defensive Arch in Northern France.

ALLIES ADVANCE 5 MILES AND ATTACKS CONTINUE

Germans Are Fighting to Hold Positions Which They Have Been Fortifying for Four Years—Terrible Bombardment Preceded Going Over Top by Infantry.

New York, September 26.—(By the Associated Press. From European Cables of the Day.)—Twelve towns and more than five thousand German prisoners have been takn by American troops, fighting in conjunction with the French, in a new offensive begun with the break of day Thursday in the region extending from northwest of Verdun to within fifteen miles of the Cathedral City of Rheims.

The Americans advanced a depth of seven miles, overcoming the stubborn resistance of the enemy. Pennsylvania, Kansas and Missouri troops were among the fighting forces which, in less than a day, won territory of great importance to the enemy and further depleted his army through men captured or killed or wounded.

American troops have taken over a new sector in France and in conjunction with the French have forced the Germans on the defensive on still another battle front.

GAGE OF BATTLE THROWN DOWN ON LONG FRONT.

The gage of battle has been thrown down on a forty-mile front extending from the Suippe river in Champagne fifteen miles east of Rheims, eastward through the Argonne forest to the Meuse river northwest of Verdun.

In the first stages of the battle the allied lines were pushed forward for material gains—that portion immediately northwest of Verdun held by the Americans to a depth of from five to six miles, and that of the French to the west nearly four miles at certain points.

Under the terrific bombardment preceding the commencement of the battle the Germans hurriedly quit numerous positions, and into these the Americans and French went unimpeded. At last accounts the allied attack was progressing favorably. Many French villages and German strong points had been captured.

BRITISH TROOPS INVADING BULGARIA.

British troops have invaded Bulgaria

Weather Prophecy

SHOWERS.

Washington, September 26.—Forecast: **Georgia—Showers Friday, cooler in north and west; Saturday fair.**

Local Weather Bureau.

Highest temperature	81
Lowest temperature	64
Mean temperature	72
Normal temperature	70
Rainfall in past 24 hours, inches	.00
Excess since 1st of month, inches	.02
Deficiency since Jan. 1, inches	5.01

Reports of Weather Bureau Stations.

STATIONS and State of WEATHER.	Temperature. 7 p.m.	High.	Rain 24 h'rs Inches
ATLANTA, cldy	76	81	.00
Birmingham, rain	66	80	.34
Boston, cldy	58	58	1.88
Buffalo, rain	58	48	.10
Charleston, cldy	74	80	.00
Chicago, clear	54	54	.00
Galveston, p. c	76	78	.44
Hatteras, clear	72	80	.00
Havre, clear	64	64	.00
Jacksonville, cldy	76	82	.00
Kansas City, clear	66	70	.00
Memphis, rain	62	68	1.54
Miami, cldy	80	84	.00
Mobile, cldy	72	74	1.12
Montgomery, cldy	76	84	.00
New Orleans, cldy	78	82	.00
New York, rain	62	68	.18
Oklahoma, cldy	70	72	1.44
Phoenix, clear	92	96	.00
Pittsburg, clear	46	58	.08
Raleigh, rain	70	80	.00
San Francisco, p. c.	66	68	.00
St. Louis, cldy	62	66	.02
Shreveport, cldy	72	74	.18
Tampa, cldy	80	88	.00
Toledo, clear	52	54	.00
Vicksburg, cldy	68	80	.10
Washington, cldy	62	74	.00

C. F. von HERRMANN, Meteorologist, Weather Bureau.

GET READY TO BUY BONDS FOR VICTORY

from the north of Lake Doiran in Macedonia, making another epoch in the history of the war. Aside from the moral effect of the penetration of the mountainous country of King Ferdinand, the maneuver is likely to prove of great strategic value once the Istrumitza river valley leading toward the Sofia-Seres railway is reached.

Meantime days of adversity continue with the Teutonic allies in southern Serbia and Palestine, and the British and French are keeping up their maneuvers, which are gradually bringing the important town of St. Quentin into their hands. In Serbia the Serbs, Italian, Greeks and British are still threatening the enemy forces with disaster by reason of their rapid advance and the state of confusion into which the Bulgarians and Germans have been thrown by the shock of the offensive.

TURKS IN PALESTINE ARE SADLY HARASSED.

Likewise the Turks in Palestine are being sadly harassed by the forces of the British General Allenby and the tribesmen of the King of the Hedjas. Almost surrounded east of the Jordan the Turks are frantically endeavoring to extricate themselves from the converging allied forces. From the east and south the British are driving the Ottomans northward, and coming south to meet the enemy and to crush him between the two allied lines are the Arabs. Seemingly, with all the crossings of the Jordan now in allied hands, the Turkish fourth army has little chance to escape.

Taken in conjunction with the allied offensive, which has materially bent back the German front in Flanders, Artois and Picardy, and along the Aisne, the new drive of Marshal Foch in the south will bear important fruit if it meets with success. Driving northward the entire western battle front would be shaken and of necessity be compelled to readjust itself. Lateral railway lines of great importance to the German positions between Laon and Verdun lie directly in the path of the advancing Franco-American forces. Vouziers, an important railway junction on the main line from Laon to Metz, is but twelve miles nort hof Servon, which already is in the hands of the French.

AMERICANS MENACE ENTIRE ENEMY FRONT.

The Americans, through the capture of Gericourt, northwest of Verdun, are in the Meuse valley, which leads northward to Sedan, and a little farther west at Varennes, have won the Aire valley, which winds in a northwesterly direction to Vouziers. A successful advance along these two valleys for any appreciable distance would be disastrous to the German lines from the North sea to the Swiss frontier.

Northwest of Verdun Montfaucon, a German strong point of great resisting power, is said to be in American hands, as likewise are several other villages between the Meuse and the Aire.

Around St. Quentin both the British and French armies have made further advances against the Germans, and repulsed heavy counter attacks. In Flanders and also near Arras, the British have advanced their fronts.

BRITISH CAPTURE 1,500 PRISONERS.

London, September 26.—Two British divisions have captured in the last few days a German system of trenches and strong points northwest of St. Quentin, with 1,500 prisoners, according to the war office announcement tonight. There were only minor encounters today.

The text of the statement reads:

"Except for encounters between raiding parties and patrols on different parts of the front, in the course of which we captured a few prisoners, there is nothing of special interest to report.

"In the past few days the first and sixth divisions of the Ninth corps under command of Lieutenant General Sir W. P. Braithwaite, captured by hard fighting but at small cost, an intricate system of trenches, strong points, woods and villages northwest of St. Quentin, with over 1,500 prisoners.

"In these operations the enemy has delivered many counter attacks in strength, all of which have been repulsed by the troops concerned with great gallantry and determination."

British Day Report.

London, September 26.—Northwest of St. Quentin British troops continued their pressure against the German defenses and have captured enemy strong points in the neighborhood of Selency and Gricourt, Field Marshal Haig reported today.

In Flanders the British line has likewise been advanced, progress having been made in the sector north of La Bassee.

North of Gricourt, on the St. Quentin sector, the British repulsed German counter attacks.

The statement reads:

"Local operations were continued successfully yesterday afternoon and during the night northwest of St. Quentin. English troops progressed and captured certain strong defended localities in the neighborhood of Selency and Gricourt, together with a number of prisoners.

"In addition to the counter attacks already reported, which were launched by the enemy northwest of Fayet, his troops twice attacked the positions north of Gricourt. These attacks were unsuccessful.

"A successful minor operation was carried out yesterday by English troops northwest of La Bassee, as the result of which the line was advanced and over 100 prisoners taken. A counter attack launched by the enemy in this locality during the night was repulsed and several prisoners were left in our hands.

"We improved our positions slightly yesterday and during the night northwest of Armentieres. In patrol encounters and raids between Armentieres and Ypres we captured several prisoners."

GERMANS ABANDON FORWARD POSITIONS.

London, September 26.—7 p. m.—(By Associated Press.)—(French and American troops launched an attack this morning against the German positions on a front of 40 miles between Suippe and the River Meuse.

The Germans voluntarily abandoned their forward positions. There was not much artillery or infantry resistance to the Franco-American drive.

The Americans attacked on the right wing and the French made their assault on the left. The allied forces penetrated the German positions for some miles.

FAVORABLE NEWS FROM ALL POINTS OF ATTACK.

With the French Army in France, September 26.—(By the Associated Press, 10 a. m.)—At 9:30 o'clock today a French officer of high rank told the correspondent that the news from principal points of the front attacked was excellent.

The French fourth army has taken Servon, which has been in German hands since 1914, and Navarin farm, a strong position around which there has been much violent fighting.

ATTACK BEING MADE ON VERY WIDE FRONT.

With the French Army in France, September 26.—9:10 a. m.—(By the Associated Press.)—French troops today attacked in the Champagne in a thick fog after a period of artillery preparation which terminated in hours of most intense gunfire. The early indications were that the attack was progressing most favorably.

The attack by the French army which was launched at 5:30 o'clock this morning was along a wide front.

BERLIN STATEMENT CLAIMS ALLIES BEING HELD IN CHAMPAGNE

Berlin, September 26.—(Via London.) The attacks by Franco-American troops launched on a wide front this morning in Champagne and between the Argonne forest and the Meuse river, has not succeeded in breaking the German front, according to the German official communication issued this evening. The battle began after artillery preparation lasting eleven hours and the fighting continues.

The text of the communication follows:

"In Champagne and between the Argonne and the Maas (German for Meuse) Franco-American attacks have commenced on a wide front after eleven hours of artillery preparation.

"An enemy break through has been frustrated. The fight for our positions continues."

Berlin Day Report.

Berlin, September 26.—(Via London.) In a minor operation east of the Moselle, in Lorraine, yesterday German troops captured fifty French and Americans, the statement from German army headquarters today reports. The allied soldiers were captured after the repuse of a partial attack.

In the fighting to the west of St. Quentin the French succeeded in effecting small breaches in the German lines between Francilly and the Somme, the statement announces.

The statement reads:

"Forefield engagements occurred in the lowlands of the Lys, to the north of La Bassee canal and at Moeuvres.

"The enemy's artillery fire yesterday southeast of Epehy and Bellicourt was followed only by partial advances which were repulsed. Between the Omignon brook and the Somme the enemy continued his attacks. The first assault broke down under the concentrated fire of our artillery and infantry. The main force of the frequently repeated attacks during he morning was directed against the height between Pontreect and Gricourt. The enemy temporarily obtained a footing on the height, but we captured it again through a counter attack.

"In the afternoon the French advanced in strong attacks between Francilly and the Somme, during which small breaches were made in the position. Apart from this the attacks were repulsed. Here in the last two days we have taken 200 prisoners.

"In the local enterprises north of Arlemant, between the Ailette and the Aisne we took prisoners. North of Vailly partial enemy attacks were repulsed.

"East of the Moselle a partial attack by the enemy was repulsed. Troops of the 31st Landwehr brigade fighting there captured fifty Frenchmen and Americans in a counter thrust."

FRANCO-AMERICAN ATTACKS CONTINUE, SAYS PARIS REPORT

Paris, September 26.—American troops attacked west of the Verdun region in co-operation with the French this morning.

The Germans, anticipating the attack, seemingly had withdrawn a portion of thei rforces.

The Franco-American attack on both sides of the Argonne is continuing satisfactorily, according to the war office announcement tonight. French troops have made an advance of nearly four miles at certain points, west of the Argonne.

According to the latest unofficial reports reaching Paris, the American advance is progressing well and is now from five to six miles from the point of departure. Among the places taken are Gercourt, Cuisy, Montfaucon, Cheppy and Varennes, all northwest of Verdun.

General Gouroud's progress has also been good, his troops having occupied all the enemy's first line.

The statement says:

"Storming Franco-American troops, in close contact, carried out an attack on both sides of the Argonne. The operations continue satisfactorily.

"The French troops at some points west of the Argonne advanced six kilometres."

French Day Report.

Paris, September 26.—French and American troops began a joint attack this morning on the Champagne front and in the region beyond it on the east, today's war office statement announces.

The statement reads:

"Between the Ailette and the Aisne the Germans renewed their attacks last evening in the region of Allemant and Moulin-Laffaux. The enemy succeeded at the latter point in penetrating the French lines, but an energetic counter attack by the French re-established the situation.

"Farther south the French have enlarged the gains east of Sanchy and have taken prisoners.

"This morning at 5 o'clock French troops attacked on the Champagne front in co-operation with the American army operating further to the east."

The Franco-American attack on the Champagne front is the first allied thrust made on that sector since Marshal Foch assumed the initiative in July, and is the logical result of the allied success in Picardy in driving the Germans back to the Hindenburg line from Rheims to Laon.

A drive northward in Champagne threatens the communication in the rear of the Hindenburg defense system, where the Germans are struggling to keep the French and British from breaking through. While the length of the front of attack is not disclosed, it is probable it extends a good part of the distance from Rheims to Verdun and probably beyond.

Military critics have pointed out that the Champagne front was the logical place where an allied effort intended to destroy the effectiveness of the Hindenburg line could be made. For some distance east of Rheims the terrain is fairly level and open, and an advance of some distance here would outflank Laon and possibly St. Quentin.

More importnt still, such an advance would sever the communication lines eastward from Laon, the pivot of the German defenses between Rheims and Ypres. An allied break through might separate the German forces in the west into two groups. There has been rather lively raiding activity by both sides on the Champagne front in the last two weeks, and some military commentators have felt that these were the forerunners of greater activity.

LOAN COMMITTEES ARE READY TO BEGIN WORK

Continued From First Page.

indefinite peace feelers from the central powers.

Director General McAdoo today instructed regional directors to have posted at shops and stations another appeal to railway employees to subscribe to the Liberty Loan.

Approximately 25,000 show windows of 105 chain-stores concerns will be used by the treasury department for advertising purposes during the loan drive. The windows were offered to the department of labor.

Fuel Administrator Garfield announced tonight that the "lightless night" order will not be suspended during the Liberty Loan campaign. Requests for a suspension so that lights might be used in advertising the loan had come from many agencies, it was said.

Reiterating that coal is urgently needed for the manufacture of munitions for General Pershing's forces, Dr. Garfiedl said that not even a Liberty Loan campaign justified its use for electric light advertising.

34 AMERICANS AWARDED WAR DECORATIONS

Washington, September 26.—Award of the distinguished service cross to thirty-four officers and enlisted men of the American expeditionary forces and to one French soldier was reported today by General Pershing. Five of the crosses were awarded posthumously, one of these going to Private Ben Hope, of Hazel Green, Ala. First Lieutenant Herman Moyse, of Baton Rouge, La., is among the soldiers who received a cross in person.

ACTUAL INVASION BULGARIA BEGINS

Magnificent Allied Advance in Macedonia Continues and Enemy Armies Are Being Driven Relentlessly. His Forces Are Being Isolated.

London, September 26, 7:30 P. M.—(By the Associated Press.)—Veles, 25 miels southwest of Uskub, in Macedonia, has been captured by the Cerbians.

Saloniki, September 26.—The allied advance into Bulgaria continues and British and Greek units are forcing their way over the Belachista mountain range on the Bulgarian border northeast of Doiran, says a British official statement issued here.

BULGAR TERRITORY INVADED BY ALLIES.

Saloniki, September 26.—Bulgaria has been invaded by allied troops, according to a British official statement issued today.

British troops entered Bulgarian territory opposite Kosturino, about six miles south of Strumnitsa, the enemy base in this region.

PRILEP-VELES RAILWAY SEVERED BY ALLIES.

London, September 26.—Reports in official quarters here indicate that the Prilep-Veles road has been cut at Izvor, isolating the first Bulgarian army from its main line of communication and placing it in a precarious position. The first army is on the allied left.

SERB TROOPS REACH IMPORTANT ENEMY BASE.

London, September 26.—Serbian troops reached the outskirts of Ishtib, an important Bulgarian base, Tuesday, says a Serbian official statement, dated Wednesday. Elsewhere east of the Vardar the Serbians have made important gains.

The Serbs also have captured Gradako station southeast of Uskub. It was defended by German troops. An enormous quantity of supplies, including nineteen guns, were captured by the Serbians.

North of Prilep the Serbians are pursuing the Bulgarians, who are in complete retreat, and are approaching Izvor, midway between Prilep and Veles.

WOMAN SUFFRAGE VOTE IS POSTPONED

Continued From First Page.

With these votes, Senator Jones and other champions of the resolution believed the necessary two-thirds majority would be mustered on a final roll call. Opponents, however, were confident of having votes to insure its defeat, even with absenteees present.

Defeat Is Forecast.

Some senators supporting the resolution admitted tonight privately that without any further change, the resolution would be defeated by 1 vote. They said the latest private polls showed that the senate stood 63 to 33 in favor of the resolution, just one short of the two-thirds majority.

Almost the entire membership of the senate was present when Senator Jones called up the resolution, many senators having come long distances. The galleries were crowded principally by women representing national organizations favoring or opposing the amendment for which suffrage forces have fought for half a century.

After many petitions for and against the resolution, including one from the woman's party, bearing 50,000 names, had been presented, debate began, and it continued until late in the day when the senate went into executive session to consider other matters. Discussion centered principally on questions of race and states rights.

Amendment Offered.

Senator Williams, of Mississippi, introduced an amendment proposing to enfranchise only white women, declaring that adoption of it would remove most of the objection and permit the senate to dispose of the reoslution and give its attention to prosecuting the war. Before adjourning tonight, the senate ordered a roll call on the Williams amendment as the first order of business tomorrow. Defeat of the amendment generally was expected.

Senator Hardwick, of Georgia, also opposed giving the vote to negro women, declaring that it would add to the "white man's burden" in the south because negro children under constitutions of most southern states, can vote after the war. Senator McKellar, of Tennessee, declared that the fears of senators that the suffrage amendment would disturb the racial franchise situation in the south was unfounded.

While debate proceeded, often with few senators present and with the women spectators knitting, and at times conversing so loudly that the presiding officer had to call for order, animated conferences by and between leaders in the opposing factions were held on the floor, in cloak rooms and lobbies. Last-minute polls were taken by the resolution's friends and leaders said these prompted the decision to defer a vote until Saturday.

Senate Chamber Crowded.

Crowds filled the senate corridors early, some of the women carrying lunches, going to the capitol by 8:30 o'clock. The crush became so great that the doors of the galleries reserved for the National American Woman's Suffrage association and the Congressional unior or militant branch, assigned separate reservations, were opened at 10:30, a half hour ahead of time.

Members of the "anti" organization, the National Association Opposed to Woman Suffrage, were seated clear across the senate chamber from the suffrage forces.

Because of limited space, name cards for the fortunate few allotted seats were given by the national association.

Flowers of the colors of the several organizations were worn by the women and with their clothing, furs and millinery gave a vivid color setting to the galleries.

Wives and other members of senators and representatives' families also arrived early, while senate pages were used to hold down seats until occupants could arrive.

REVISION OF COTTON GOODS PRICES DELAYED

Washington, September 26.—The war industries board announced today that revision of prices of cotton products had been postponed until November 16, when results of the investigation into the raw cotton situation are expected to be in hand.

Argentine Strike Settled.

Buenos Aires, September 26.—The strike of the postal and telegraph employees which has been in progress since September 5, was settled today. For one week all mail service was at a standstill and there has been only partial service since.

VAN ZANDT NAMED VETERANS' CHIEF

Mrs. A. McDermotte Wilson, of Atlanta, Elected President General Confederate Southern Memorial Association — Reunion at Tulsa Adjourns.

Tulsa, Okla., September 26.—The United Confederate veterans today unanimously elected General K. M. Van Zandt, of Fort Worth, Texas, commander-in-chief, chose the commanders of the three chief divisions of the organization and adjourned their twenty-eighth annual reunion, leaving the location of their next reunion to be determined by a committee headed by General Van Zandt and the division commanders.

Tonight the annual ball in honor of the women of the organization brought the official festivities of the reunion to an end and after the big parade tomorrow the veterans will return to their homes.

General W. B. Haldeman, of Louisville, Ky., commander of the Orphan brigade, presided at today's session prior to the election of General Van Zandt. General Virgil Y. Cook, of Batesville, Ark., was elected commander of the Trans-Mississippi division, to succeed General Van Zandt, who has served for twenty-eight years in that capacity. General Julian S. Carr, of Durham, N. C., was elected commander of the Army of Northern Virginia, and General C. B. Vance, of Mississippi, was chosen commander of the Army of the Tennessee, after a three-cornered race in which General J. A. Thomas, cmmander of the Georgia division, and John P. Hickman, former commander of the Tennessee, received warm support from their friends. Both Generals Hickman and Thomas withdrew finally and General Vance was named by acclamation.

A resolution recommended that the Sons of Veterans be admitted as members in the parent organization was defeated, the veterans voting vociferously not to make veterans of any one who had not fought in the war.

No Peace Talk.

Another resolution urging President Wilson to make plans for a world jubilee to be held in some American city at the conclusion of the war, in which all allies and neutral nations were to be asked to participate, also was defeated, speakers declaring that they were a fighting organization and that suggestions bearing on peace developments were out of their province and safely left in the hands of the president. An effort to compel rotation in office by limiting the time for which any officer might serve to two years was defeated.

The veterans adopted a resolution of indebtedness to Tulsa for its hospitality and one urging the construction of a southern highway across the southern states from coast to coast parallel to the Lincoln highway.

General Van Zandt, the new commander-in-chief, has been acting in that capacity during the illness of General George P. Harrison. The new commander is a banker of Fort Worth, Texas. He was born in Tennessee and lived during his early years in Mississippi. He enlisted in 1861 at Marshall, Texas, serving as captain of a company until Chickamauga, after which he was ordered to Texas, where he remained in the service of the confederate government until after the reconstruction priod.

Carl Hinton, of Denver, Colo., who was appointed by the executive council of the Sons of Veterans to fill the unexpired term, was elected commander-in-chief of that organization. S. H. King, of Tulsa, was named chief of the Trans-Mississippi division.

Mrs. A. McDermotte Wilson, of Atlanta, Ga., was elected president-general of the Confederated Southern Memorial association, to succeed Mrs. Kate Walker Behan, who died two months ago. Miss Daisy M. L. Hodgson, of New Orleans, was named recording secretary-general, Mrs. J. Enders Robinson, of Richmond, Va., corresponding secretary, and Mrs. John E. Maxwell, of Seale, Ala., treasurer-general.

NEW YORKERS READY TO GREET PRESIDENT

New York, September 26.—Preparations were completed tonight to give President Wilson the most rousing reception in the city's history when he comes here tomorrow night to open the fourth Liberty Loan campaign with an address in the Metropolitan Opera house.

Officials of the Liberty Loan committee of the New York Federal Reserve district are confident the city will sweep past its $1,300,000,000 quota of the $6,000,000,000 loan early in the campaign.

The president's arrival will be heralded by what is expected to be the greatest din New York ever made. Fifteen police sirens set up for use in case of an air raid, will test out their voices in unison for the first time at 7:30 p. m. At 8 o'clock thousands of steamer and factory whistles and church bells will join in the chorus and the city will be illuminated with red flares.

The city will be "bombed" by one of the new American-made Caproni machines, when the actual selling of bonds starts Saturday morning. The giant bomber, which was tested at Mineola recently, will fly over the city, "protected" by two Neuewport battle planes. The caproni will be driven by Lieutenant Julian Parvis, Italian aviator.

With him will fly Hugo d'Annunzio, son of the Italian Poet, and Lieutenant Testori. They will be directed by Captain Bevions, of the Italian aviation mission to the United States.

The combat planes will be driven by Captain Jacques Boyriven and Lieutenant Georges Fiachire, under the direction of Major Beroetta, of the French aviation mission.

While the caproni is dropping 300,000 paper bombs with appeals for the loan, the smaller planes wil circle about, demonstrating how similar maneuvers are carried on on the battlefield. Later the small planes will give an exhibition of low flying attacks, flying up the East river under the New York bridges.

At 9 a. m. Saturday, the "Avenue of Allies" will be opened with the unfurling of flags of all the allies on blocks designated, one for each allied nation.

At the same hour a Liberty Loan parade will move up Broadway, and the first bond will be sold to Governor Whitman after ceremonies at the city hall. At noon the Liberty altar will be dedicated in Madison square, with an address by Vice President Thomas R. Marshall. In the afternoon the first of a series of "allies' days" will be celebrated with exercises in tribute to the Belgian flag.

Summer Diarrhoeas

can be controlled more quickly with GROVE'S BABY BOWEL MEDICINE and it is absolutely harmless. Just as effective for Adults as for Children.—(adv.)

Influenza Causes Crowder to Cancel Big Draft Call

Washington, September 26.—Because of the epidemic of Spanish influenza in army camps, Provost Marshal General Crowder tonight canceled calls for the entrainment between October 7 and 11 of 142,000 draft registrants.

During the 24 hours ending at noon today, 6,139 new cases of influenza in army camps had been reported to the office of the surgeon general of the army. One hundred and seventy deaths, resulting chiefly from pneumonia following influenza and 723 new cases of pneumonia also were reported.

Two camps, Kearney(Cal., and Eustis, Va., were added today to the list of those where influenza has made its appearance, leaving only 13 camps free from the disease. The total number of cases of influenza in all camps was placed at 35,146, with 3,036 cases of pneumonia. One out of every four men at Camp Devens, Mass., has contracted influenza, it was announced, and 10 per cent of the cases have developed into pneumonia.

In cancelling the call for the entertainment of the draft registrants early next month, General Crowder acted upon instructions from General March, chief of staff. Every state and the District of Columbia had been assigned quotas and the men were to have gone to practically all of the camps in the country. The men probably will not be entrained until after the influenza epidemic has been checked.

Grove's chill Tonic Tablets and Grove's Tasteless chill Tonic.

You can now get Grove's Tasteless chill Tonic in Tablet form as well as in Syrup, the kind you have always bought. The tablets are intended for those who prefer to swallow a tablet rather than a syrup, and as a convenience for those who travel. "GROVE'S chill TONIC TABLETS" contain exactly the same medicinal properties and produce the same results as Grove's Tasteless chill Tonic which is put up in bottles. The price of either is 60c.—(adv.)

Cash Grocery Co.

No. 10 Choice Kettle Rendered Country Style PURE LARD $2.59

9 S. Broad 113 Whitehall

STEWART D. JONES
118 Whitehall St.

10 lbs. Giant Irish Potatoes	40c
Fancy Lemons, dozen	21c
10 lbs. Fancy Yellow Onions	26c
Large Cottolene	$2.54
10 lbs. Pure Lard	$2.59
Cheese	35c

You'll Find It At
Kompers
492-498 Peachtree St.
Phone Ivy 5000
United States Food Administration License 621709

Christmas Packages for Soldiers

See us about Christmas Packages for your Soldier Boys. It is a matter that must be attended to well in advance.

We have full information, and are prepared to order your package forwarded direct to the recipient, from Bordeaux, France.

There are many packages at different prices, of which the following is an illustration:

One Half Tin Pink Salmon
One Half Tin Superior Sardines
One Tin Game Pate
One Half Tin Rochambeau Peas
One Tin Sweet Condensed Milk
One Half Tin Tripe
One Quarter Pound Coffee
One Half Tin Apple Compote
One Small Solid Alcohol Cooking Stove

The Total cost to you of the foregoing, packed and delivered to any soldier, is $5.00. An order from the soldier's superior officer is required.

BLOCK'S
Kennesaw Biscuits
The Perfect Soda Cracker

HOW TO SAVE THE DRINKING MAN

Give him scientific medical treatment the same as you would do if he had typhoid fever. The Neal Treatment, taken at home in moderate cases, or any case at NEAL INSTITUTE, 229 Woodward avenue, Atlanta, Ga., will remove the CAUSE of continued indulgence. Ask for proofs.

60 Neal Institutes in Principal Cities

"There's a Rogers Store Near You"

We are proud of our new bakery

No expense was spared in making our new bakery the most up-to-date and modern ever constructed. Here, in a perfected, thoroughly sanitary, scrupulously clean establishment is baked every night our famous Rogers' bread, the entire output being distributed through our own stores. You are invited to call and inspect this bakery, which is open to our patrons at all times.

FOR FRIDAY AND SATURDAY

Fresh Country EGGS, doz.	49c
Cottonbloom, the ideal vegetable shortening, lb.	26c
SNOWDRIFT, No. 10 Pail	$2.20
Silver Leaf Lard— No. 5 Pails	$1.39
No. 10 Pails	$2.79
Bulk, pound	32c
Three 5-cent packages Salt	11c
Best Grade CHEESE, lb.	34c
Fresh Virginia Cabbage, lb.	3½c
Best Grade Corn Meal, 12 lbs.	59c
Herring Roe, can	14c
Best Calif. LEMONS, doz.	21c
Lea & Perrins' Sauce	23c
H. P. Sauce	22c
Sunbeam Mayonnaise	27c
Canned Tripe, 1 lb., 6 oz.	27c
Giant Concentrated Lye, can	10c
Grape Juice, 6 oz., 10¢; 20 oz.	25c

ROGERS'
93—Economy Stores—93
Food Administration Licence 10064

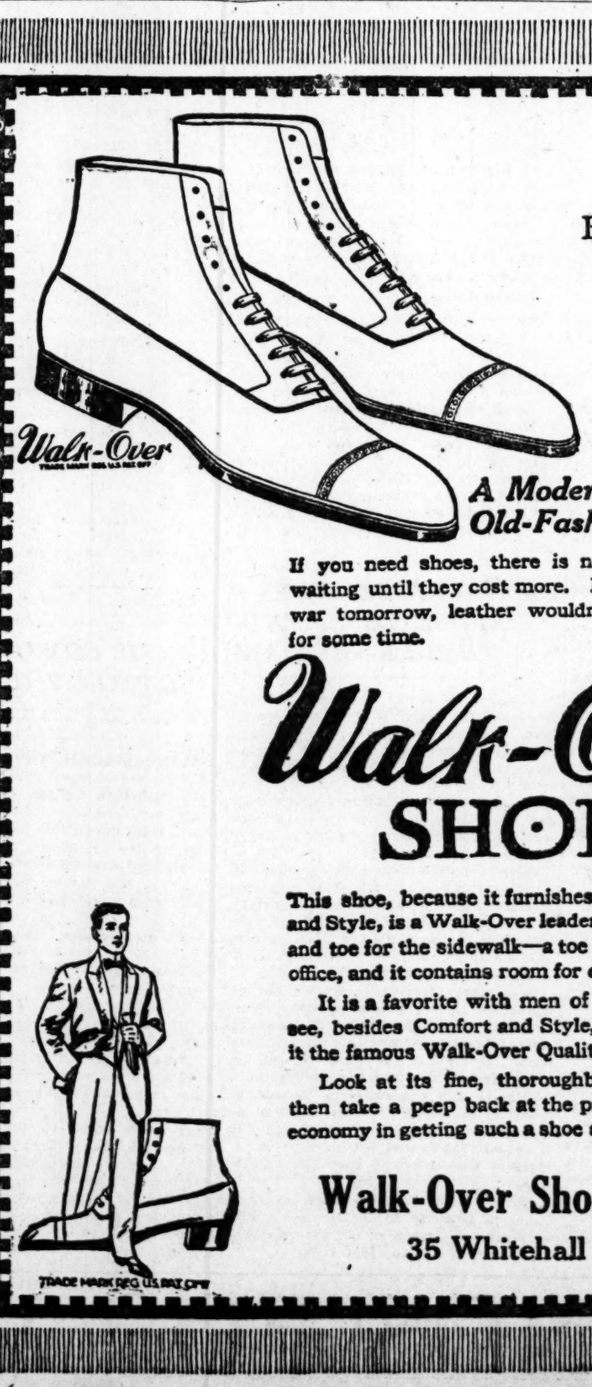

Grove's Tasteless chill Tonic destroys the malarial germs which are transmitted to the blood by the Malaria Mosquito. Price 60c.—(adv.)

REGISTRANTS MAY JOIN COAST ARTILLERY CORPS

Authority has been granted for a limited time, for the special induction in the coast artillery corps of men who have been registered.

Ablebodied men are desired, but a limited number of men not fully fit may be accepted. An excellent opportunity is offered to see service overseas, using the great guns on fixed or railroad mounts, or tractor drawn—most interesting service and good opportunities for promotion.

Men desiring induction may apply to the commanding officer, Fort Screven, Georgia, by letter, giving the following information:

Name; order and registration number; class (number and letter); present address; number and address of local board; whether qualified for general or limited service.

SERVICE FLAGS
—ANY SIZE—

WRITE FOR PRICES
WE CARRY
ALL KINDS OF FLAGS
OLD GLORY
IN 32 DIFFERENT SIZES
Southern Book Concern
GAVAN'S
71 Whitehall St.

MANY SCHOOL TEACHERS TENDER RESIGNATIONS

Places Are Filled by Superintendent and Board Indorses the Nominations.

An important meeting of the Atlanta board of education, at which nearly every member was present, was held Thursday afternoon in the committee room of the city council, and a large amount of routine business was disposed of.

A long list of resignations from the various city schools was read by Superintendent Wardlaw, and these were accepted by the board. Mr. Wardlaw stated that many of the teachers had resigned for various reasons, such as Y. M. C. A. work, war work, better positions elsewhere, and some of them to get married.

After the resignations had been accepted, the superintendent read another lengthy list of nominations, naming teachers who are now actively at work in the Atlanta schools, having been appointed by the superintendent, subject to the confirmation of the board, and the successful standing of the usual examinations. A motion was made to confirm the list, which was adopted.

Wardlaw Explains.

Mr. Wardlaw explained, upon being questioned by Mr. Terrell, who asked how the news had gotten abroad that Atlanta's school faculties were all filled, that he had made the statement that all places had been filled, saying that many of the places had been filled three times, at least, but that in many instances teachers, who accepted positions, had never taken up the work, some of them never reaching the city. He gave an instance of two high school instructors, who accepted positions with Atlanta schools, but stopped in New Orleans, where more money was offered them. This condition had made it difficult to keep all the places filled, but the superintendent declared it to be his opinion that the Atlanta schools were much better off in regard to teaching forces than many of the large cities.

Mr. Wardlaw also stated that an erroneous report had been printed with reference to the number of pupils in the Atlanta schools, in which a statement had been made that there were about 1,000 fewer than last year, and tendered figures to the board to show that the second week of the school year shows an increase of nearly 500 pupils over the same period last year despite the large loss of more than 600 pupils that has been suffered by the negro schools. He also reported the schools to be in good condition, all things considered.

The board of education went on record as being opposed to granting leaves of absence to those who wish to leave the teaching force simply for more pay, but the same latitude will be observed with reference to those who take up war work from patriotic motives.

Time of Examinations.

"There was some discussion with reference to changing the time for examinations of teachers, but the matter was left in abeyance.

A resolution was introduced asking that shade trees be planted on several school lots, and this was referred to the park board with the request that the trees be planted, if possible.

In view of the fact that several of the West End schools, notably Lucile avenue, are badly crowded, W. H. Terrell introduced a resolution to request the churches to allow the use of their buildings for school purposes." The churches have used school buildings in many instances," he declared, "and it is nothing but right for them to allow the children to use the buildings under present conditions."

There was a little discussion upon this measure, and a motion was finally made and carried to instruct the superintendent to look into the matter with a view toward securing such room for children if necessary and agreeable.

Stypstringant
(Rigg's Mouth Wash)

Saves Teeth and Gums. Invaluable for Treatment and Relief of Rigg's Disease of the Gums, Loose Teeth, Soft, Spongy and Bleeding Gums, etc.

Price 60c and $1.20 Bottle.

At Druggists or Dental Depots

LAWRENCE CHEMICAL CO.
Atlanta, Georgia. U. S. A.

Local U. S. Health Service Chief Moved To Ellis Island, N. Y.

Captain H. J. Warner, head of the United States public health service in Atlanta for the past five months, has received orders to report at once at Ellis Island, N. Y. His new duties will include the inspection of ships and transports.

Previous to coming to Atlanta, Captain Warner was stationed in New York for two years. He has been in the United States public health service for the past ten years.

Lieutenant Applewhite, who has served in the sanitary department at Camp Lee, Petersburg, Va., in a like capacity for over a year, will succeed Captain Warner here.

Beautiful Dinner Given to Members Of the 'Old Guard'

Mell R. Wilkinson Pays Compliment to Captain James W. English, Colonel Robert J. Lowry and Judge William T. Newman.

Viewed from a standpoint of sentiment, social importance and historic interest, one of the most elaborate and beautiful dinners ever given in the city of Atlanta was tendered last night to Captain James Warren English, Colonel Robert James Lowry and Judge William Truslow Newman, of the "Old Guard," by their friend, Mell Wilkinson, at the Capital City club, and a large gathering of prominent citizens assembled about the board to pay their tributes to the Grand Old Men of Atlanta.

Extending from one end of the main banquet room to the other, a big table, in the shape of a circle, with extensions on two sides, furnished seating room for nearly one hundred guests, and the decorations upon the table, as well as those about the big dining hall, were of great interest, having been directed by Colonel Fred Paxon, the master of ceremonies.

Old Times Recalled.

Standing in the middle of the big banquet board was a log cabin, typical of the early boyhood days of the guests of honor, and about the cabin, inclosed by a rail fence, were scattered the usual familiar farm animals in miniature. The little log schoolhouse was another feature of the decorations that attracted attention, while the old swimming pool, with many young swimmers and an old black mammy approached with a hickory switch, presented a humorous scene that served to recall to the venerable honor guests the "days down on the farm."

In front of the little schoolhouse was a baseball diamond, and scattered about over the table were many miniature devices that made boys happy in the days when Captain English, Captain Lowry and Judge Newman were youngsters.

The west end of the dining room was decorated with a handsome design in the shape of a big 4, which symbolized not only the four friends, including the host, Mell R. Wilkinson, who make up the "Old Guard," but also appropriately brought the attention of the guests to the fourth Liberty Loan, which will be inaugurated today. Flags of the United States and of the allies fighting with this country in the big war, were beautifully draped about the dining hall, and aside from the strong note of sentiment, patriotism was the ruling idea of the elaborate affair.

The menu cards, which were also one of the favors that were given each guest, were of the most unique and elaborate description, each bearing the pictures of the guests of honor, and under a decorated flap, which announced the purpose of the dining, the likeness of the host, Mr. Wilkinson, was hidden. By pulling up this flap the picture of the host was disclosed and the group was complete.

Names of Guests.

The names of each of the guests were printed on the menu card, as were a number of old ballads and patriotic songs of long ago, such as "When You and I Were Young, Maggie," "Auld Lang Syne," "Old Black Joe" and "My Old Kentucky Home." These songs were sung by the guests about the board, and much sentiment was aroused by the fine old tunes. A touch of patriotism was also introduced by such songs as "America," "Georgia Land, My Georgia Land" and "Dixie."

The frontispiece of the menu card was a group of soldiers, two with drums and one with a fife, and the faces of the soldier boys were those of the three honored guests of the evening. The title of the cartoon was "The Spirit of 1865-1918," and in a corner of the page was the photograph of the host, Mell Wilkinson.

To each of the guests were also given copies of newspapers, which gave accounts of many of the big things that have been done for Atlanta by each of the three men in whose honor the dinner was given, and there were also many stories dating back to the early days of the city, giving the estimates of each of the honor guests concerning the others in days that have gone by, when they were younger men, active in politics, and hustling to make Atlanta what it now is, one of the greatest cities in the world.

Not only were the guests given a rare treat from the standpoint of a delightful feast, and an enjoyable social evening, but many things of historical value were recalled by the speeches of the evening.

Dance After the Dinner.

After the dinner was served the ladies were invited into the banquet hall, and the latter part of the evening was devoted to dancing. A fine orchestra furnished music for the occasion.

The following guests were invited to be present: H. M. Atkinson, A. S. Adams, Robert C. Alston, Ivan E. Allen, Preston Arkwright, Forrest Adair, Lee Ashcraft, Judge Marcus W. Beck, J. Epps Brown, Walter G. Bryan, M. L. Brittain, Eugene R. Black, W. J. Blalock, Lieutenant Julian Barrett, Hunt Chipley, Major John S. Cohen, A. P. Coleg, Frank Callaway, Mayor Asa G. Candler, Lieutenant William B. Cochran, Governor Hugh Horsey, Judge Beverly D. Evans, Colonel Thomas C. Erwin, W. S. Elkin, Frank Ellis, Judge W. D. Ellis, Captain James W. English, W. D. Ellis, Jr., Lieutenant Charles T. Estes, W. O. Foote, Dudley Glass, W. T. Gentry, Lieutenant C. L. Gray, V. M. Harwell, Frank Hawkins, Judge Ben H. Hill, Harry Hodgson, Clark Howell, Albert Howell, George P. Howard, Z. D. Harrison, Judge John C. Hart, Edward H. Inman, Frank H. Inman, Victor Kriegshaber, E. T. Lamb, Colonel Robert J. Lowry, Dr. J. S. Lyons, Brooks Morgan, Robert F. Maddox, St. Elmo Massengale, Wilmer L. Moore, J. Oscar Mills, E. P. McBurney, Joseph A. McCord, Dr. Floyd McRae, John E. Murphey, Sanders McDaniel, W. E. Miller, James B. Nevin, Judge William T. Newman, J. H. Nunnally, J. K. Orr, J. K. Ottley, Frank Orme, Judge Don A. Pardee, Colonel F. J. Paxon, J. Carroll Payne, J. Russell Porter, Charles I. Ryan, J. D. Robinson, Hollins Randolph, A. M. Schoen, John M. Slaton, Joseph Thompson, General William H. Sage, E. M. Williams, Ernest Woodruff, Mell R. Wilkinson, W. H. White, Jr., Clifford Walker, M. B. Welburn, Charles A. Wickersham, B. L. Winchell, Van W. Wilkinson.

SHOWERS PROBABLE IN ATLANTA TODAY, SAYS FORECASTER

There will probably be showers in Atlanta and vicinity today, according to the report from the United States weather bureau. Georgia: Showers Friday, cooler in north and west; Saturday fair, is the report from the Washintgon office.

A disturbance of moderate force is central in the eastern part of the Gulf of Mexico, and is accompanied by generally cloudy, threatening weather over the entire cotton belt, as well as in the northern portion of the United States east of the Rocky mountains. Rains have fallen in the cotton belt west of Alabama, including Texas and also farther north. Several stations received over one inch. The rain area will probably advance eastward over Georgia Friday.

In the northwest a new era of high pressure has appeared, accompaned by colder weather over the section from the upper lakes to Montana. Temperatures are generally normal in the south and below normal in the northwest. The lowest 7 a. m. temperature was 34 degrees at Huron, S. D.

After the rains to be expected in the next day or two, the temperature will again fall somewhat, but not reach the frost line.

TRAINED MEN NEEDED FOR MOTOR TRANSPORT

The Motor Transport corps, through special authorization from the war department, received by the Camp Jessup commander is open for the voluntary induction of a limited number of registrants who possess the necessary qualifications making them eligible for this new branch of service.

Only men of ability along motor mechanical lines and good clerks, are desired.

Stenographers, spare-parts men, machinists, auto mechanics, welders, blacksmiths, magneto and storage battery repairmen, vulcanizers, wheelrights, carpenters, painters, unholsterers, body workers, auto trimmers, sheet metal workers, motorcycle drivers, truck drivers, chauffeurs, trouble shooters and other qualified motor vehicles men are particularly eligible for induction and may, by making application in person to the commanding officer of Camp Jessup, enter the Motor Transport corps.

"The Gasoline Birds,' as the men of this service are familiarly known, are a strictly combatant force for service overseas in the near future.

All applications must be made in person by the registrant at Camp Jessup.

Holding Patriotic Rallies.

Walter Wanderwell, director of the war service of the Volunteers of America, announced Thursday that their patriotic rallies are still being held at Grant park, and will be continued as long as the weather is favorable. Several good speakers have been secured for the rally next Sunday afternoon at 4 o'clock, and the public is cordially invited to attend.

Important Schedule Changes
Southern Railroad System

Effective with last leaving Atlanta Saturday, Sept. 28th, and last car arriving Atlanta Monday, Sept. 30th, Atlanta-Asheville Pullman sleeping car leaving Atlanta train No. 42 10:40 p. m. will be discontinued and on and after these dates same will be handled between Atlanta and Spartanburg only. (adv.)

Rent Profiteering Charged at Meeting Of Heads of Labor

At the regular meeting of the Atlanta Federation of Trades on Wednesday night, the subject of profiteering on rents was thoroughly discussed. Sensational charges were made against certain landlords, who, it is claimed, are raising rents out of all proportion to existing conditions.

A committee was appointed to investigate the charges, probe the situation and make a report upon the existing conditions at the next meeting, which will be held in two weeks time.

LIEUTENANT GREENE WOUNDED IN ACTION

Mr. and Mrs. J. E. Greene, of 11 Orange street, have received a letter from their son, Lieutenant Leslie Craig Greene, who is with Company E, 327th regiment, of the 82d division, describing the wonderful morale and courage of our boys at the front.

Shortly after the letter was written; in fact, the following day, Lieutenant Greene was wounded. Even before the war department had notified Lieutenant Greene's parents of his injuries, a cable reached them saying that he was well on the way to recovery.

When you think of writing, think of WHITING

Neckties

Are getting more narrow

Fashion tells us so, and the fine cravat makers have seconded the motion.

Not since this shop was first opened to the public have we shown such a variety of styles, colors and patterns—the richest and most luxurious silks imaginable.

From $1.00 up, no store will show you the range of high-grade hand-made scarfs that you find at

L. C. Adler 113 Peachtree St.

Just One Good Special After Another Today Down the Center Aisle

For your convenience we have grouped a number of very interesting special sale features in the center of the main floor, on the aisle tables, where you will find them all ready for you this morning.

Plain Silk Jersey Teddies $2.95
Small lot of very pretty fancy Silk Jersey Teddies, slightly soiled $2.95
Bloomers, pink and dark colors, navy, black and taupe $2.95
Women's medium weight Hose, black only. Pair 29c
Men's Socks, good shades, medium weight, all sizes. Pair 29c
Women's medium weight Union Suits in knee and ankle length. Pink only $1.29
Women's Silk Hose with lisle top, heel, sole and toe. Good weight, staple shades. Pair . . $1.39
Women's Silk Vests, plain and embroidered, all sizes $1.59
Women's Silk Bloomers, pink only $1.95

(Main Floor—Center Aisle Tables)

Chamberlin-Johnson-DuBose Co.
86-96 Whitehall

You Are Sure of Quality in the Clothes You Purchase Here

Woolens are hard to get and the right kind of labor is scarce, but Society Brand Clothes maintain the dominant quality that long has made them leaders. Your confidence in Society Brand is warranted now as it ever was.

At Muse's you will find in Society Brand Clothes the same fine materials, the same exceptional style, and the same skilled tailoring that you did before the war.

A suit or overcoat with the Society Brand label in it is ever the splendid investment. It is real economy to buy that which exchanges real value for your money.

You will admire the simplicity of the Fall Mode---the smartness of the patterns

Geo. Muse Clothing Co.
3-5-7 Whitehall

THE INSTRUMENT OF QUALITY
Sonora
CLEAR AS A BELL

Deliciously Soft and Velvety in Tone--a Musical Delight!

The SONORA is the winner in point of tone, clearness and silvery sweetness. You will like it—every one does who hears it properly played.

It plays any record.

Come in and let us play for you some of your very favorite Red Seal numbers.

For instance, hear McCormack sing the "Berceuse" from Godard's Jocelyn, with Kreisler accompanying on the violin.

If you wish a jazz—hear it. We have the newest and jazziest.

Convenient Terms Arranged. Records Charged on Monthly Bills if You Desire.

(Third Floor.)

Chamberlin-Johnson-DuBose Co.
86-96 Whitehall Street

Here's an Opportunity to Save on Canned Goods

Every penny saved at this time is a help to yourself and to the nation. You will find an excellent economy opportunity in our Grocery Department today in the purchase of some of these Canned Goods at very close prices:

New Canned Tomatoes, hand-packed, No. 2, can 16¼c
24 cans to the case. Case $3.85
Bull Head Brand Tomatoes, No. 1, just right size for small families, can 10c
24 cans to the case. Case $2.35

Note These Coffee Prices

Good Coffee, in bulk, pound 20c
Trinity, pound package 25c
Old Scotch, pound can . . . . . 33c, 3 for 95c
Country Club, pound can . . . . . 33c, 3 for 95c
Hygeia, pound can . . . . . 35c, 3 for $1.00
Franco-American . . . . . 35c, 3 for $1.05
Fifth Avenue . . . . . 38c, 3 for $1.10
Barrington Hall . . . . . 40c, 3 for $1.15
Standard, regularly 50c . . . . . 45c, 3 for $1.30

Try a package of Kaffee-Hag, a coffee with the Caffeine removed; fine for people who do not like the effects of regular coffee. . . . . Package 30c

Always something interesting in the Groceries. Come to this clean, sanitary place and see for yourself. Deliveries. Telephone service. Main 2600-1-2-3-4-5-6.

(Basement)

Chamberlin-Johnson-DuBose Co.
86-96 Whitehall

Society

Still-Manahan.

Mr. and Mrs. John Thomas Still have issued cards announcing the marriage of their daughter, Georgina Drummond, to Dr. Manning Willis Manahan on Wednesday, September 25, at College Park, Ga.

The wedding was a quiet one, witnessed only by the family, and Dr. and Mrs. Manahan left immediately for a wedding trip.

The announcement is one of cordial interest to many friends. Dr. Manahan has been for mny years one of the ablest and most prominent physicians in Atlanta and his bride is a young woman of charm and accomplishment.

"HELPED ME RIGHT AWAY"

Kentucky Lady Says Two Bottles of Cardui Surprised Her by Acting So Quickly.

Relief, Ky.—Mrs. Sarah M. Hill, of this place, writes: "I can't praise Cardui too much, for it is a wonderful medicine for women.

Eight years ago, I began to feel not quite so well as usual . . . I was not able to do anything. It seemed like I was dwindling away, and kept getting more puny every day. I was weak and pale and could not stand on my feet long . . . I had no doctor, but I knew by my feelings that I had womanly weakness.

After I decided to try Cardui, I bought one bottle. It seemed as if the very first few doses began to help me. I was surprised that anything could begin to act so quickly. But it helped me right away. I know it did because I began immediately to get strong.

After I finished that first bottle, I bought another. When I had finished that second bottle, I was all right. I did not need a third bottle. I kept right on getting stronger until I was as strong as ever, and I have kept so . . . Now I am as well and as strong and as able to do my work as I ever was in my life."

Try Cardui today.—(adv.)

Cuticura Soap Best for Baby

Soap 25c, Ointment 25 & 50c. Talcum 25c. Sample each mailed free by "Cuticura, Dept. E, Boston."

Prominent Women To Address Mass Meeting In Macon.

"I am coming Friday with a carload of women from my county," wrote Mrs. Benton, of Monticello, Ga., chairman for Jasper county, to Mrs. E. B. Harrold, chairman of the Macon district, woman's committee, United War Work campaign, who will rally the women of her district in a mass meeting in Macon today, when they will learn what is to be their program preparatory to the great drive in November.

Mrs. Harrold's committee, originally representing only the Young Women's Christian association in her district, has, since the merger of the seven organizations composing the united campaign, been broadened to embrace the women of all the seven, and is now the woman's committee, instead of the Y. W. C. A. committee.

Mrs. Benton's enthusiastic acceptance for the women of Jasper county is only a sample of the harmonious responses Mrs. Harrold has received, and a very large meeting is anticipated.

Among the speakers will be Mrs. Nellie Peters Black, president of the Georgia Federation of Women's Clubs; Mrs. E. H. Goodhart, state chairman, Y. W. C. A. war work; Mrs. Rogers Winter, state editor of the federation, and Miss L. Westbrook, of the Y. W. C. A. from Atlanta. Mrs. Henry Wortham, of Macon, will represent the national war council, Y. W. C. A., of which she is one of the hundred members.

The Macon meeting will be duplicated in every district after the Liberty Loan campaign is over, the chairman of the woman's committee of each district to call a mass meeting of all the women of her district for a secondary conference in connection with the general conference of the United War work campaign in each of the ten districts into which the state is divided.

Quillian-Tuck.

A wedding of much interest was that of Miss Carrie May Quillian, daughter of Dr. and Mrs. J. A. Quillian, of Fairburn, Ga., to Mr. Claud Tuck, of Athens, Ga., which took place Tuesday afternoon, September 24, at 3:30 o'clock, at the home of the bride's uncle, Mr. F. A. Quillian, on Ponce de Leon avenue.

A beautiful musical program was rendered by Mr. and Mrs. Lewis Johnson, of Decatur, just before the ceremony, which was performed by the bride's father.

The bride was lovely in her tailored suit of midnight blue with a corsage bouquet of roses and lilies of the valley.

Miss Mary Quillian entertained the bridal party after the rehearsal on Monday evening, at her home on Ponce de Leon avenue.

Hill Street Parent-Teacher Association.

The Hill Street Parent-Teacher association as a body will pick cotton somewhere in Fulton county Saturday of this week, all funds accruing therefrom to be devoted to the purchase of a Liberty bond. Members wishing to assist with this patriotic work are requested to communicate with Mrs. Charles P. Ozburn, president, 175 Oakland avenue, phone Main 1089-L. Pickers will assemble at the corner of Grant and Fair streets Saturday at 8:15 o'clock and must have picking sacks and lunch. Carfare will be reimbursed.

Child Welfare Meeting.

Dr. L. B. Clarke, chairman of the committee on pedriatics, has called a meeting for Friday afternoon at 3:30, in the reception room of his suite in the Peters building, room 204, and urges all members to attend. Matters of great import in connection with child welfare are to be taken up at this meeting.

Washington Seminary Notes.

The college prep club held their first meeting, with Miss Margaret White, 70 Gordon street, Thursday afternoon. Twenty-eight of the members were present. There are but 30 members. The new members were initiated and officers were elected as follows: Margaret White, president; Dorothy Hilton, vice president; Sarah Alexander, treasurer, and Juliet Crenshaw, secretary. During the social hour that followed refreshments were served by the hostess.

Monday and Tuesday were pledge days for the two literary socities. Each new girl received an invitation to both societies and she made her choice between the two. Every year this is an exciting time, because both societies are doing their best to enlarge their membership. Wednesday both societies gave a reception and welcomed the new girls. The officers of the Washington society are Margaret White, president; Vera Rankin, vice president; Lucile Little, recording secreary; Georgia May Little, corresponding secretary, and Arabelle Dudley, treasurer. The Alice Chandler's president is Lois Lottridge; secertary, Sarah Orme; treasurer, Catherine Hook, and corresponding secretary, Juliet Crenshaw.

The new addition to the dormitory is almost completed.

Military Dance Postponed.

The dinner-dance which was to be given Saturday evening at the Capital City club by the candidates of company 12 of the Officers' Training school at Camp Gordon, has been postponed.

Red Cross Auxiliary.

The usual meeting of the Catholic auxilary to the Red Cross will be held today in the parish hall of Sacred Heart church from 9 to 5 o'clock.

Mrs. J. A. Alexander, Mrs. J. B. McCallum and Mrs. Paul Hanley will be chairmen for the day.

Bolton Parent-Teacher Club.

The Bolton Parent-Teacher club will meet Friday afternoon, September 27, at the school building at 2:30 o'clock. All parents and friends are urged to be present. Plans for the school year will be made and discussed.

Colonel Virlyn B. Moore, president of the county school board, will be the speaker of the occasion.

Capt. Mikell Recovering.

Captain Franklin T. Mikell, of the 326th U. S. infantry, now in France, who succumbed several weeks ago to a gas attack, has sufficiently recovered to be able to leave the hospital and go to a rest sanitorium in the south of France preparatory to returning in a short time to his command.

This information came by cable yesterday to Captain Mikell's father, Franklin Mikell, of Atlanta.

Dancing Party.

Mrs. R. E. L. Tolbert entertained at a dance on Thursday evening in honor of her guests, Miss Eloise Moran, Miss Agnes Moran and Miss Preston Moran, of Birmingham, Ala.

To Miss Parker.

In compliment to Miss Mary Parker, of Cordele, the guest of Miss Sara Bess Clement, Mrs. R. O. Walker gave a matinee party yesterday and other informal affairs are planned.

Sewing Club.

Mrs. Thorne Flagler entertained her sewing club delightfully westerday at the Piedmont Driving club, a dainty luncheon following a morning's work.

Dahlias, asters and zinnias in a gay basket were the luncheon table centerpiece.

Dinner-Dance at East Lake.

A very large company attended the dinner-dance at the Atlanta Athletic club, East Lake, Wednesday evening. The dinner was served in the sun parlor and dancing was enjoyed in the large dining room.

DF

Service Jewelry

As Usual We Are Ready

with a very complete showing of service jewelry, embracing the various styles and designs of service pins, rings, lockets, miniature photo frames, and all the other designs emblematic of—

"HIS BIT AND YOURS"

BACK HIM UP WITH LIBERTY BONDS

DAVIS & FREEMAN INC.

DEALERS IN PRECIOUS STONES 47 WHITEHALL ST.

:: FAIR PRICE FOOD LIST ::

UNITED STATES FOOD ADMINISTRATION
Andrew M. Soule, Federal Food Administrator for Georgia.

For the information of the householders of the city of Atlanta and Fulton county, below are given the fair prices on staple food commodities. If your dealer charges more for any items than the prices listed, please report and send your sales slip to J. H. Ewing, county food administrator for Fulton county, 66½ North Forsyth street.

Only those dealers who buy at the top wholesale prices should sell at the top prices to consumers. Commodities sold by cash-and-carry stores should be at less than selling prices listed.

	Retailer Pays		Consumer Pays (Maximum)
CANNED GOODS			
Evaporated Milk—			
Small size, per can	$ .05¼ @ $ .06¼		$ .06¼ @ $ .08 1-3
Large size, per can	.13½		.16½
Corn (standard), No. 2	.16¼ @ .16½		.21 @ .22
Fancy corn—Higher.			
Canned tomatoes, No. 2	.12½ @ .13		.16¼ @ .17
Canned tomatoes, No. 3	.16 2-3 @ .18¾		.21 2-3 @ .25
Canned peas	.15 @ .16½		.19½ @ .22
Fancy brand peas—Higher.			
Dried apples	.13 @ .13½		.17 @ .17½
Evaporated apples—Higher			
Salmon, No. 1, pink	.17½		.25
Corn syrup, 1½ size	.11½ @ .11⅞		.14 1-3 @ .15
Corn syrup, medium size	.33 1-3 @ .35		.41 2-3 @ .44
Corn syrup, large size	.64 1-6 @ .65 5-6		.80 @ .82
Cane syrup, 1½ size	.12½ @ .14 2-3		.15 2-3 @ .18½
Cane syrup, medium size	.49 1-6 @ .52 1-12		.61½ @ .65
Cane syrup, large size	.94¼ @ 1.00		1.17 2-3 @ 1.25
Sorghum, 1½ size	.13		.16½
Sorghum, medium size	.45 5-6		.57 1-3
Sorghum, large size	.87½		1.09½
EGGS.			
Fresh country eggs	.49 @ .50		.56 @ .57½
BUTTER			
Creamery butter, per pound	X		Z
X-Not to exceed 2½ cents per pound over wholesaler's cost.			
Z-Not to exceed 6 cents per pound over retailer's cost.			
CHEESE			
American or Cheddar cheese, per lb	.32 @ .33		.39 @ .40
BREAD			
One-pound loaf			.10
One and one-half-pound loaf			.15
LARD			
Lard, bulk	.30 @ .31		.35 @ .36
Lard substitute	.24¾		.30
FLOUR			
Wheat Flour or Victory Mixed Flour—			
24-pound bag	$1.47½ @ $1.50		$1.62½ @ $1.65
Wheat Flour, Self Rising—			
24-pound bag	1.52½		1.67½
(Above flour, less than mill packages, 1 cent per pound profit.)			
Rye flour	.05¾		.07
Corn flour	.05¾ @ .06		.06¾ @ .07¼
MEAL			
Corn Meal	.04½ @ .04½		.05¼ @ .05½
Corn grits (bulk), per lb	.05½ @ .05¾		.06¾ @ .07
Rolled oats, per package	.10 2-3		.13 @ .14
Edible starch	.05 @ .09		.08¼ @ .11½
Rice	.11½		.14½
Hominy, No. 2½, per can	.10 5-12		.12
Beans—Navy, per lb	.13		.16½
Lima, per lb	.14½ @ .15½		.18¼ @ .19½
Georgia peas, per lb	.08 @ .10		.09 @ .11

Any sales made in excess of maximum prices will be treated as violations of rules. Food administration recommends Georgia peas, cane syrup, sorghum and butter substitutes and conservation as far as possible of all fats. On account of high price of milk we suggest using canned milk as far as possible.

BUY LESS—COOK LESS—Preach the doctrine of a clean plate.

Club Women Are Urged to Assist In War Work at Meeting of Board

"You cannot get out of club work on the basis of having war work to do, for club work is war work, and war work is club work," Mrs. Nellie Peters Black told the executive board of the Georgia Federation of Women's Clubs meeting yesterday at her home.

"The responsibility of the individual club woman," said Mrs. Black, "has never been greater, and she can feel sure that if she sticks to the good work which the club movement has always called for, she will be directly in service in every patriotic activity, whether it comes under the head of food production, conservation, public health, child welfare, education, women in industry, women in the professions or in business.

"The more surely established women are in some one good organization the better they can see their relation to others and the meaning of co-ordinated effort in this period of the war crisis."

Following the action of the trustees of the university in admitting women to certain departments of the university at their meeting in Atlanta last week, the leading women of Georgia and the federated club women will ask that the medical department of the university be open to women.

Our women are being called every day into the nurses' professions, into hospitals to fill positions heretofore open only to men; they are assistants to doctors, hospital superintendents, many of them are successful physicians, being called overseas, and to staff positions in the big hospitals of the country. Therefore, they should be given the advantages of training in their own medical school, argued the members of the executive board yesterday. Steps will be taken to bring this to the proper authorities at once.

Reports were read from district chairmen and chairmen of committees. Resolutions were passed upon the passing of two distinguished club women, Miss Celeste Parrish, who died September 7, and Mrs. M. A. Lipscomb, who died September 13. The club women will aid in establishing educational memorials to both.

For Miss Parrish will be established the first scholarship for women at the opening of the state university to women.

The memorial to Mrs. Lipscomb will be expressed through the Tallulah Falls school for Mountain Children, in which she was an initiative spirit, an inspiration and life director.

The establishment in Georgia of wheat clubs through the school children was indorsed to be known as the Lafayette Wheat clubs. They were initiated in Georgia through the patriotic interest of Mrs. George Mell, of Athens.

Mrs. Archibald Brantly presented for ratification the program of the state convention to hold in Columbus, Ga., in November.

SOCIAL ITEMS

Lieutenant Louis Morrison, of the 325th infantry, who has been instructing in an officers' training camp in California since his return from France several weeks ago, arrives in Atlanta today on his way to Athens, where he has been detailed as instructor at the University of Georgia.

***

Mr. and Mrs. Turner Robinson have returned to their home in Washington, D. C.

***

Ensign Howard Sawtell, who has been spending a short furlough with his parents, Mr. and Mrs. T. R. Sawtell, leaves Saturday for New York to report for sea duty.

***

Mrs. E. H. Phillips will return from Washington, D. C., October 1 and has taken an apartment for the winter at the Ponce de Leon.

***

Mr. Walter Rich returned yesterday from New York.

***

Mrs. A. S. Talley, of Florida, and Mrs. H. C. Dodd are the guests of Mr. and Mrs. W. C. Lowe, in Ansley Park.

***

Mr. and Mrs. G. G. Glower are at home for the present at 897 Peachtree street. They will later go to Thomasville.

***

Mr. and Mrs. Lott Warren have been notified that their son, Theodore Warren, who has been in France since May, has received his commission as second lieutenant.

***

Miss Sallie Rowan, of Montgomery, arrives today from Asheville to visit her friend, Miss Minnie Bellamy, on East Linden street.

***

Mr. and Mrs. Jake Hirsch will spend the week-end in Pensacola with her father, Mr. Cann.

***

Mrs. Douglas Sanders has returned from Virginia, and with her son, Mr. Douglas Sanders, has moved to an apartment at the corner of Juniper and Seventh streets.

***

Mrs. J. Sprole Lyons returned last night from Kentucky.

***

Mrs. Harry English is spending some time at Mackinac Island.

***

Mr. and Mrs. John Melton, of Cuthbert, have purchased a home on Kings highway, Decatur, and have taken possession.

***

Miss Margaret Fain, of Dandridge, Tenn., has returned to Agnes Scott college to continue her studies.

***

Miss Lucy Harrison, who has been ill at home for several weeks, is improving.

***

Mrs. Laelius Stallings and Misses Ida and Mildred Powell, of Newnan, spent Wednesday in the city.

***

Mrs. Nellie Peters Black, Mrs. E. H. Goodhart, Mrs. Rogers Winter and Miss L. Westbrook went to Macon today for the meeting called by Mrs. E. B. Harrold.

***

Captain Robert P. Harris, U. S. M. C., left Monday for New York, where he reports for overseas duty. Captain Harris, formerly of Atlanta, has made his home for a number of years in Valdosta. He is a brother of Mrs. G. G. Glower and Miss Lucile Harris, of this city, and Mr. Howard Harris, of Valdosta.

***

Mrs. Frank Swift has taken an apartment in the Berkeley.

***

Mrs. Andrew Irwin, of Athens, is the guest of Mrs. Frank Adams.

***

Mrs. James W. Conway will return Monday from Asheville, N. C., where she spent the summer at the Battery Park.

***

Mrs. W. J. Morrison has returned from Linville, N. C.

***

Mrs. J. K. Train, and family, of Savannah, are the guests for the week-end of Mr. and Mrs. Clark Howell at their home, Pine Hill.

***

Captain Harold Colton, a brother of Mrs. J. Burbank Pike, who has been detailed to Camp Wadsworth at Spartanburg, will arrive here Saturday from Ohio.

***

The birth is announcer of Mary Butler Adair, daughter of Lieutenant and Mrs. Robin Adair, on September 25, at St. Joseph's infirmary. The baby's father is in France. She is the granddaughter of Mr. and Mrs. Forrest Adair.

***

Mrs. J. L. Lively, Jr., has returned to Birmingham.

***

Mrs. Jack J. Dososway, Jr., arrived yesterday from Minneapolis to be the guest of Mr. J. J. Disosway. Later she will visit Miss Margaret McCarty.

***

Mrs. Charlton Ogburn, of Savannah, will arrive shortly to visit her parents, Mr. and Mrs. George W. Stevens, on Eleventh street, en route to Washington to join her husband.

***

Mr. C. P. Whitehead, U. N. N., is spending a few days in the city.

***

Miss Jean Doughty, of Augusta, will spend the week-end with Miss Frances Broyles.

***

Mr. and Mrs. Beaumont Davison and family have moved into their new home at Springdale and Fairview roads.

***

Mr. J. W. Sheffield, of Americus, is the guest of his daughter, Mrs. Henry L. Collier.

***

Mr. Henry S. Jackson has returned to the city.

***

MEETINGS

A regular meeting of Atlanta chapter No. 57, O. E. S., will be held in the Masonic Temple, corner Cain and Peachtree streets, Friday (today), September 7, at 8 o'clock. There will be work in the degrees. Visitors welcome.

MORE TEACHERS NEEDED FOR FULTON SCHOOLS

At a meeting of the Fulton county school board Thursday morning, Superintendent Simmons was authorized to employ additional teachers for the high school. The county system is hampered by the same difficulty which confronts all the other educational institutions at this time, an inadequate number of teachers. It was also decided to present the cadets of the Fulton High school with their battalion and national colors. Just when this ceremony will take place has not been decided upon. The county commissioners are going to present the cadets with a band and a drum corps. It is probable that the two presentations will take place at the same time.

Hope the corn crop'll be big—
says Bobby
That'll mean more
POST TOASTIES
My, how I like them!

When Your Baby Can't Sleep

IT'S in the long, peaceful hours of sleep that your baby grows. When he can't sleep something is wrong. Probably his food is wrong.

Perhaps his little system is desperately struggling with the heavy curd of raw cows' milk. No wonder he can't sleep!

Nurse him if you can. If you can't, give him the nearest thing in the world to mother's milk—Nestlé's Food.

Because it has fresh cows' milk as a basis, it contains all the good that cows' milk contains.

Because all the dangers are removed, the tough curd made easy to digest, and all baby needs added, it is just what your baby requires to build a healthy body.

Because it is purified and carefully watched in process — and reduced to a powder—and it comes to you in an air-tight can — it is as free from germs as mother's milk itself.

It is a complete food for your baby—you add only water and boil.

Remember, it is raw cows' milk that so often brings germs of diphtheria, scarlet fever and summer complaint to your baby. Keep those deadly germs away from him. Keep him safe on Nestlé's Food.

Send the coupon or a postcard for a free trial package of 12 feedings and the 96-page book about babies by specialists. Do it today for your baby's sake.

NESTLÉ'S FOOD

A Complete Milk Food

NESTLÉ'S FOOD COMPANY
332 Woolworth Bldg, New York

Please send me FREE your Book and Trial Package

Name .....
Address .....
City .....

WOMEN IN MORGAN TO WORK WITH MEN IN LOAN CAMPAIGN

As equal partners representatives of the men's Liberty Loan committee and the woman's Liberty Loan committee of Morgan county will sell bonds together. They will make canvass of city and county and share equally in report of sales, according to a message Mrs. Z. I. Fitzpatrick sent out to the Liberty Loan workers of Georgia last night. "This is fine co-operation," was the observation Mrs. Fitzpatrick further made. The co-operation of the men's and women's committees in Morgan county was made at the suggestion of Tilman Douglas, chairman of the men's Liberty Loan committee of Morgan county.

Mrs. T. T. Stevens, chairman of the Atlanta woman's Liberty Loan committee, has a diagram of her organization in ward and block committees, and she presents her plan as one which, put into action, will be one of the exhaustive programs for sales yet put into effect by the Atlanta committee. Mrs. Stevens is a member of the executive board of the Atlanta Liberty Loan committee as well as being chairman of the Atlanta committee.

While Mrs. Stevens plans and organizes the women from her headquarters, chairmen of war committees are putting on their campaigns, holding rallies, and in every way creating public opinion in every phase of the fourth Liberty Loan drive.

Mrs. E. W. Charbonnier calls together the mothers of the sixth ward Liberty Loan committee for Saturday morning, at 10 o'clock, in room 123, Piedmont hotel.

Major Charles W. Hubner Retires Post on Library Staff Account Ill Health

Major Charles W. Hubner, widely-known citizen of Atlanta for the past fifty years, is now confined to his home, 87 Catherine street, by an illness which, while not dangerous, has compelled him to retire from public life.

For years Major Hubner was in direct management of the Atlanta Young Men's Library association, the precursor of the present local Carnegie library. It was through Major Hubner's competent work that the library association was held together during several periods when the life of that association seemed doomed.

When the Carnegie library took over the old Atlanta association twenty-some years ago, Major Hubner was retained on the staff, and there for years he has greeted visitors to that home of learning. Few men in the entire country are better posted on library work than Major Hubner, and none have a quicker or more infallible "ready reference" than he.

While Major Hubner's condition is in no way dangerous, he finds he is unable to stand the strain upon his physical system that close attention to his duties at the library require. He is taking life easy at his home.

The board of trustees of the Carnegie library feel deeply the absence of the major from his place and, at a session, gave expression to the appreciation of his good work by a series of resolutions, a copy of which was sent to Major Hubner. The resolutions, which brought a smile of pleasure to the major's face and gladdened his heart, follow:

"Whereas, Major Charles W. Hubner has given long, loyal and faithful service to the Carnegie library of Atlanta; and

"Whereas, He is at present unable to perform his duties at the library on account of illness, therefore,

"Resolved, That the board of trustees of the Carnegie library convey to Major Hubner their appreciation and recognition of his services to the library, and that they extend to him their earnest hope for his restoration to health.

"W. L. PERCY,
"J. F. ALEXANDER,
"TOMMIE DORA PARKER,
"Committee."

MASONIC LODGE TO RAISE SERVICE FLAG

Capitol View lodge, No. 640, F. & A. M., will raise a service flag in honor of its members who have gloriously offered to serve their country. On Friday evening, at 8 o'clock, the Temple at the corner of Stewart avenue and Pearce street will be the scene of a patriotic demonstration, at which Most Worshipful Brother George M. Napier, potentate of the Shrine and past master of Georgia, will formally present the flag to the lodge and Rev. J. Sprole Lyons, pastor of the First Presbyterian church, will take an active part in the ceremonies.

Special and fitting music by the York Rite quartet will be furnished. Owing to the limited seating capacity, children under 15 will not be admitted.

IN OUR COMPLETE LINE of Auto Goggles the motorist will find eye-protection against all unfavorable conditions of road and atmosphere. John L. Moore & Sons, the Opticians, Grant Bldg., 42 N. Broad St.—(adv.)

Rheumatism is completely washed out of the system by the celebrated Shivar Mineral Water. Positively guaranteed by money-back offer. Tastes fine; costs a trifle. Delivered anywhere by our Atlanta Agents, Coursey & Munn Drugstore, Marietta and Broad Sts.

The next time you buy calomel ask for

Calotabs

The purified calomel tablets that are entirely free of all sickening and salivating effects.

Medicinal virtues vastly improved
Guaranteed by your druggist. Sold only in sealed packages Prices 35

SICK WOMAN NOW WELL

Took Lydia E. Pinkham's Vegetable Compound. Read Her Letter.

Potterville, Pa.—"For a long time I was bothered with pains in my side, and was so weak from my trouble that I could not do any lifting or hard work of any kind. If I tried to straighten out when lying down it seemed as though something would tear loose. Lydia E. Pinkham's Vegetable Compound has restored my health and I am quite myself once more."—Miss HAZEL CHUBBUCK, Potterville, Penn.

Thousands of women drag along from day to day in just such a miserable condition as was Mrs. Chubbuck, or suffering from displacements, irregularities, inflammation, ulceration, backache, sideache, headache nervousness, or "the blues."

Such women should profit by Mrs. Chubbuck's experience and try this famous root and herb remedy, Lydia E. Pinkham's Vegetable Compound, and find relief from their sufferings as she did.

For special suggestions in regard to your ailment write Lydia E. Pinkham Medicine Co., Lynn, Mass. The result of its long experience is at your service.

HOOPING-COUGH OR CROUP

The Celebrated Effectual Remedy
Without Internal Medicine.

Roche's Herbal Embrocation

will also be found very efficacious in cases of
BRONCHITIS, LUMBAGO AND RHEUMATISM
W. Edwards & Son, London, England
All Druggists, or E. Fougera & Co., 90 Beekman St., N.Y.

HOTEL New SOUTHERN

Michigan Boulevard at 13th St.
CHICAGO

One and one-half blocks from Central Station, Terminal of Illinois Central, Big Four, and Michigan Central Lines

Comfort, true hospitality and efficient unobtrusive service. Special consideration to women unattended.

Moderate rates: Room with detached shower $1.00 a day; room with private bath $1.50 to $2.50; for two persons $2.50 to $5.00 a day. 300 rooms.

Excellent meals in the Cafe, the Grill or the Coffee Shop at reasonable prices.

L. C. PRANZ, Pres. and Mgr.

Old Southern Hospitality in New Southern Hotel 11

Hot Summer Sun Trying on the Complexion

How to Protect Your Skin and Bring Roses to Your Cheeks

A Free Oatmeal Prescription Does Its Work Overnight. You Can Prepare It at Home.

New York—Exposure to sun, dust and wind has a very bad effect upon the skin and complexion. There is a way to overcome this. "It is my own discovery and takes just one night to get such marvelous results," says Mae Edna Wilder, when her friends ask her about her wonderful complexion and the improved appearance of her hands and arms.

"You can do the same thing if you follow my advice," she says. "I feel it my duty to tell every girl and woman what this wonderful prescription did for me. I never tire of telling others just what brought about such remarkable results. Here is the identical prescription that removed every defect from my face, neck, hands and arms. Until you try it you can form no idea of the marvelous change it will make in just one application. The prescription which you can prepare at your own home is as follows:

"Go to any grocery store and get ten cents worth of ordinary oatmeal, and from any drug store a bottle of Derwillo. Prepare the oatmeal as directed in every package of Derwillo and apply night and morning. The first application will astonish you. It makes the skin appear transparent, smooth and velvety. I especially recommend this method for a sallow skin, shiny nose, freckles, tan, sun spots, coarse pores, rough skin, ruddiness, wrinkles and in fact every blemish the face, hands and arms are heir to. If your neck or chest is discolored from exposure, apply this combination there and the objectionable defect will disappear. It is absolutely harmless and will not produce or stimulate a growth of hair. No matter how rough and ungainly the hands and arms or what abuses they have had through hard work and exposure to sun and wind, this oatmeal Derwillo combination will work a wonderful transformation in 12 hours at the most. Thousands who have used it report the same results I have had."

Miss O. C. says: "My complexion was poor and my skin rough. My neck, chest, hands and arms were dark from exposure. The very first application of this wonderful Derwillo-Oatmeal combination convinced me that my poor complexion and skin blemishes would soon be a thing of the past. In a few weeks all these unsightly defects had entirely disappeared and I shall always use it to keep my complexion at its best at all times. I have recommended it to my girl friends and they are just as enthusiastic over it as I am. We all use it before going to the theater, dances or parties and it's wonderful what a difference it makes in our appearances."

Mrs. G. V. writes: "Oatmeal and Derwillo have worked miracles with my complexion. I had many despised wrinkles and a sallow, rough skin. My hands and arms were covered with freckles. After eight weeks' use of Mae Edna Wilder's wonderful complexion prescription these objectionable defects have entirely vanished. I look ten years younger and advise every girl and woman to try it and feel confident after one or two applications they will use it continually and be just as favorably impressed with it as I am. I recommend it to all of my friends."

NOTE—To get the very best effect be sure to follow the complete directions contained in every package of Derwillo. You have only to get Derwillo and oatmeal. You need nothing else, and it is so simple that any one can use it, and so inexpensive that any girl or woman can afford it. The manufacturers and druggists guarantee that there will be a noticeable improvement after the first application or they will refund the money. It is sold in this city under a money-refund guarantee by department stores and all druggists, including Jacobs Pharmacy Co.—(adv.)

Society

U. D. C. Meeting.

The Atlanta chapter, U. D. C., held an interesting meeting Thursday afternoon, Mrs. W. S. Coleman presiding.

After a short business session Mrs. Linton Hopkins spoke to the chapter about the pageant which will be staged at the Southeastern fair grounds October 12. This pageant to be in celebration of Columbus' discovery of America. Mrs. Hopkins reminded the chapter that October 12 is the date set apart by President Wilson as Liberty day and she asked the co-operation of the Daughters.

Mrs. T. T. Stevens, retired president, spoke a few words of greeting and encouragement to the chapter.

The following new members were received at this meeting: Mrs. Vose Hill, Mrs. W. H. Turner and Mrs. Gordon Burnett.

Mrs. Howard McCall spoke in the interest of the Liberty Loan, urging the members to invest in Liberty bonds. The chapter pledged its support to the loan committee.

Mrs. John A. Perdue in a few well chosen words presented Dr. W. R. Hendrix to the chapter.

Dr. Hendrix made an unusually interesting address, using the life of Admiral Semmes as his subject. He briefly reviewed the career of this staunch hero of the old south, closing his remarks with a tribute to the women who served in many ways during the war between the states.

The time of the meeting will be 3 o'clock, beginning October 10.

MEMORIAL SERVICES FOR NOTED EDUCATOR

This morning at 10:30 o'clock the DeKalb County Federation of Women's Clubs meets in the courtrooms at Decatur to hold a memorial service for the late Miss Celeste Parrish. Mrs. Nellie Peters Black, president of the Georgia Federation of Women's Clubs, will speak of Miss Parrish's work for the rural schools of Georgia and will describe the plan for a permanent memorial.

LECTURES TO BE GIVEN HIGH COMPANY WORKERS

With the view to bringing their sales force up to a higher plane of efficiency the J. M. High company has inaugurated a lecture course for their employees, which will cover a period of about ten weeks.

Sales managers from various national organizations will be invited to address the sales force. Among those who have already been listed are representatives from the Burroughs Adding Machine company, the National Cash Register company and the N. K. Fairbanks company.

Lieut. Baker Overseas.

Lieutenant Ernest W. Baker has arrived safely overseas, according to advices just received by his father, W. D. Baker, president of the Atlantic Ice and Coal corporation. Young Baker, who was formerly a student at Emory univeristy, entered the second officers' training camp at Fort Oglethorpe, Chattanooga, Tenn., where he received his commission. He was then stationed at Camp Jackson, Columbia, S. C., and later at Fort Sill, Oklahoma, for a course in aerial observation.

CUMBERLAND ISLAND WILL BE SOLD NEXT TUESDAY

GEORGIA, Camden County—By virtue of an order of the court of ordinary of said county will be sold at public outcry on the first Tuesday in October, 1918, at the courthouse door in said county, between the legal hours of sale, the following described property, to wit:

All that tract or parcel of land, lying, situate and being in Camden county, Georgia, and on the Island of Cumberland, containing one thousand acres, more or less, and bounded on the north by lands of Mrs. T. B. Kemp, T. P. Bunkley, R. L. Bunkley and the estate of W. H. Bunkley, and lands known as the Macon Company property and the inlet of Christmas Creek; on the south by lands of the estate of Mrs. L. C. Carnegie, on the west by the public road leading from High Point to Dungeness and on the east by the Atlantic ocean. Excepting therefrom about one acre, known as the church lot. Said tract to be sold comprising all the hotel buildings, cottages and appurtenances. Also all the furniture of every description in and about the hotel and cottages.

Also thirty-five head of cattle, more or less. Terms cash.

This September 2, 1918.

T. P. BUNKLEY.
R. L. BUNKLEY.

Executors will of W. R. Bunkley, deceased.
COWART & VOCELLE, Attorneys.

RELIC TRAIN IS OPEN FOR INSPECTION TODAY

Will Leave Atlanta Saturday Morning for Long Tour of Sixth District.

Liberty Loan relic trains which will tour the sixth federal reserve district in the interest of the Fourth Loan and which will leave Atlanta on Saturday morning, will be open for inspection by Atlantans from 10 a. m. to 6 p. m. today at the Union passenger depot.

The two trains will cover the entire district, No. 1 in Georgia, Florida and Tennessee, while train No. 2 will go to Alabama, Mississippi and Louisiana. They will stop at all points with a population of from 5,000 to 7,000 and will be open for public inspection of the exhibits, which will include German 75-millimeter guns captured at Chateau Thierry, German uniforms, muddy and shot-town; engine of the aeroplane which bombed Rheims; camouflaged guns, big and little; gas masks, flame throwers, helmets, hand grenades, armor, depth bombs, Zeppelin bombs and a full assortment of modern American equipment.

Managers of Train.

The managers of train No. 1 will be, in turn, Julian Boehm, F. H. Hoyt, Lloyd Parks, W. D. Phipps and Henry Heinz. On train No. 2 the managers will be Walter McDonald, William Brownlee, Shepard Bryan, T. W. Townsend and John Glenn. All are prominent business men who are giving their time to this work.

Divided between the trains will be Y. M. C. A. war speakers, including Judge R. D. Coffman, Dr. W. A. Lee, Dr. Harry C. McKeen and W. P. Ullom; four wounded soldiers from France, four wounded Canadians, four sailors and four marines who have seen service abroad; Captain Schofield, Captain Altdorf, Lieutenant Hugh C. Stevens and Lieutenant Fred M. Countess, all from Camp Gordon; Sergeant Henry Kahkler and Sergeant Louis Lagarmarsino; Guido Deiro, world champion vaudeville star from Camp Gordon; Paul W. Levini, magician and soldier; August J. Schultz, the cowboy soldier, and James A. Leonard, an experienced journalist.

The schedule of train No. 1 for the first four days follows:

Saturday, September 28, Lithonia, 8 a. m.; Social Circle, 11 a. m.; Greensboro, 2:50 p. m.; Crawfordville, 5:30 p. m.; Thomson, 8:30 p. m. Sunday, Wrens, 8:10 a. m.; Gibson, 11:15 a. m.; Sandersville, 3 p. m.; Dublin, 7:30 p. m. Union religious services will be held at the railway station, local churches joining. Monday, Vidalia, 8:45 a. m.; Claxton, 12 noon; Pembroke, 3:15 p. m. Tuesday, Ludowici, 8 a. m.; Jesup, 9:50 a. m.; Blackshear, 12:30 p. m.; Callahan, Fla., 5:30 p. m.

The remainder of the first week will be spent in touring Florida points, the train returning to Georgia on Monday, October 7.

Men From the Navy.

Several men from the navy department, who have served on board battleships and destroyers, will also accompany the trains. Special permission to use the services of men from the navy as speakers and demonstrators of exhibits on the two trains was granted the publicity department, St. Elmo Massengale, director, in a personal telegram received this week from Josephus Daniels, secretary of the navy.

A conference of the workers who will accompany the trains was held on Thursday morning, presided over by W. Eugene Harrington, chairman in charge of the trains. Addresses were made by Mr. Harrington, Mr. Massengale, W. C. Wardlaw, executive chairman; Forrest Adair, Atlanta chairman; Mrs. Samuel Lumpkin, in charge of woman's work in the district, and Carroll Smith, vice chairman of the speakers' bureau.

EIGHT PRETTY YEOMEN LEAVE FOR WASHINGTON

Eight young women took the oath of allegiance to the United States navy yesterday morning at the navy mobilization office and left on the noon train for Washington, where they will await further instructions.

The following made up Atlanta's latest group of girl yeomen, Miss Alta Eidson, Margaret Belle Giles, Sarah Margaret Clarke, Mary Rosser Spivey, of Atlanta, and Miss Nellie Jane Sanders, of Jeffersonville; Miss Nellie Mae Burney, of Rome; Miss Susie Mae Cox, of Danielville, and Miss Elizabeth Anthony Rayle, of Elberton.

Youngsters Are Happy Today; Big Circus Has Come to Town

At the Show Grounds

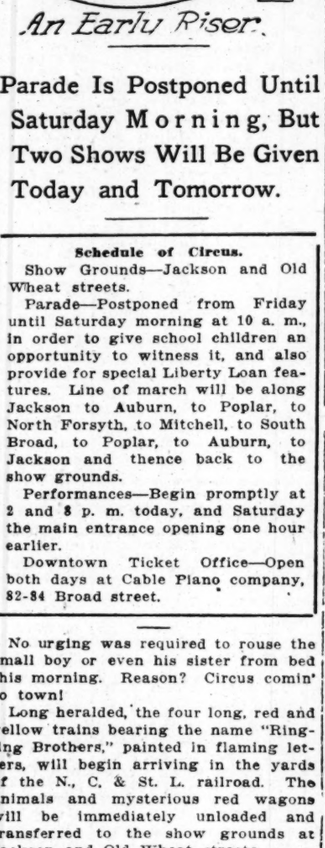

An Early Riser.

Parade Is Postponed Until Saturday Morning, But Two Shows Will Be Given Today and Tomorrow.

Schedule of Circus.

Show Grounds—Jackson and Old Wheat streets.

Parade—Postponed from Friday until Saturday morning at 10 a. m., in order to give school children an opportunity to witness it, and also provide for special Liberty Loan features. Line of march will be along Jackson to Auburn, to Poplar, to North Forsyth, to Mitchell, to South Broad, to Poplar, to Auburn, to Jackson and thence back to the show grounds.

Performances—Begin promptly at 2 and 8 p. m. today, and Saturday the main entrance opening one hour earlier.

Downtown Ticket Office—Open both days at Cable Piano company, 82-84 Broad street.

No urging was required to rouse the small boy or even his sister from bed this morning. Reason? Circus comin' to town!

Long heralded, the four long, red and yellow trains bearing the name "Ringling Brothers," painted in flaming letters, will begin arriving in the yards of the N., C. & St. L. railroad. The animals and mysterious red wagons will be immediately unloaded and transferred to the show grounds at Jackson and Old Wheat streets.

Not since the first flaring bills went up on boards and barns, weeks and weeks ago, has there been any doubt about the advent of the big show—at least not in the juvenile minds. It is this implicit confidence that will draw hundreds of youngsters to the freight yards this morning. Nor is the crowd to be composed entirely of kiddies. Plenty of grown-ups are victims of that pleasing malady which comes as regularly as the mumps and the measles, the going-to-the-circus fever.

The circus will come to town on a total of 89 cars. The first train carries the commissary department and all the menagerie animals, with the exception of the elephants. The "cook house," where the 1,370 people of Ringlingville partake of their meals, will be the first tent erected, and by the time the last train, bearing the performers and executive staff arrives, all will be in readiness for breakfast.

The second and third trains carry the heavy red wagons, loaded with the canvases and other properties, including the vast array of wardrobe and scenic paraphernalia used in the mammoth spectacle "In Days of Old." The fourth section is made up entirely of sleeping cars and massive "pachyderm Pullmans." In the latter travel the largest herd of elephants in America, captained by "Big Bingo." And for good measure there are two-score of camels and zebras.

By noon the show grounds will be transformed to an immense tented municipality. The canvases are probably the largest ever used by a circus, the "big top" alone measuring 590 by 280 feet. The menagerie tent is constructed to shelter more than a thousand wild animals which compose the greatest traveling zoo in the world. A feature of the menagerie this season is the large number of youngsters among its inhabitants. These include lion cubs, several diminutive elephants, twin giraffes and baby monkeys.

The big morning feature of circus day—the street parade—will start from the show grounds at 10 a. m. Saturday. The procession was postponed from Friday morning in order to give the school children a better chance to witness it, and also to provide for some special Liberty Loan campaign features, which are being arranged by the local publicity committee.

The circus will give performances at 2 and 8 o'clock today and Saturday, the main entrance opening one hour earlier.

NEGROES ARE PLANNING FOR GREAT LOAN DRIVE

The colored committee that has the work in charge for the state of Georgia in the united war work drive that is to be held throughout the country November 11-18, is determined to make the greatest showing ever made by the negroes in an effort of this kind.

For the last two days leaders from all over the state have been here in a conference to fully outline the work to be done. The first day's session was taken up with the entire state committee of 250 men and women. The meeting Thursday afternoon was held with the representatives of the twelve congressional districts and city secretaries. Among the district representatives present were: Rev. S. T. Redd, of the first; Dr. E. R. Mattison, of the second; Rev. N. K. Kimball, of the third; Rev. E. G. Thomas, of the fourth; Rev. Oscar Moore, of the sixth; Rev. D. H. Stanton, of the seventh; Rev. J. T. Johnson, of the eighth; Professor W. H. Harper, of the ninth; Professor T. J. Elder, of the tenth; Rev. J. H. Johnson, of the eleventh, and Dr. G. W. Furlow, of the twelfth; Rev. Silas X. Floyd, of Augusta; Rev. W. R. Forbes, of Macon; Rev. W. G. Alexander, of Savannah; Rev. J. T. Brown, of Columbus; Rev. L. H. King, of Atlanta, are the city secretaries who will give their entire time to the canvass in the cities named. Today a meeting of the women will be held to outline the work that they will do.

Negroes of Atlanta are well organized for their part in the big local campaign for the fourth Liberty Loan. They will conduct their drive on the same system as the rest of the city and every colored citizen will be called on by teams of workers and given an opportunity to subscribe his utmost to the bond issue.

Directing the negro campaign is "General" H. A. Rucker. His "colonels" are as follows:

Dr. T. C. Jones, Dr. G. W. Owens, J. L. Wheeler, G. M. Holmes, S. H. Archer, H. W. Russell, R. L. Craddock, Dr. H. S. Southard, Thomas Gibson, S. W. Walker, Dr. C. H. Johnson, R. L. Goodrum and G. R. Williamson.

PREACHERS TO ATTEND BIG CONFERENCE HERE

Responses are being received by W. W. Orr, chairman of the committee on arrangements, from ministers and laymen the south over, stating that they will be in Atlanta Saturday, Sunday and Monday, October 5, 6, 7 to attend the big conference to be held under auspices of the national committee on the churches and the moral aims of the war.

The discussion will be carried on by some of the most noted churchmen in the world today, including the Rt. Rev. Charles Core, bishop of Oxford; the Rev. Arthur T. Cuttery, pastor of the Primitive Methodist Church of Liverpool, England; Monsieur Couve, of France; George Naysmith, of Boston, and others.

Sessions of the conference on Saturday and Monday will be held at the Wesley Memorial church. On Sunday morning the visiting dignitaries will occupy the pulpits of local churches and on Sunday afternoon there will be a big mass meeting at the Auditorium-Armory to which everybody in town—men, women and children—are invited. No collections or subscriptions of any kind will be taken at any meeting.

VAUDEVILLE SHOW GIVEN IN THE TECH AUDITORIUM

Company B, of the United States army detached, presented a vaudeville performance last night at a crowded house in the auditorium of the Tech Y. M. C. A.

Those taking part were Private Morris Bergonski, Private E. P. Schooppe, Private Kelly, Sergeant E. M. Spicker, Private Valaswitski, Private Donehue and a quartet composed of Sergeants Spicker and Lamm and Privates Rau and Myers.

The performance was staged and managed by Sergeant E. M. Spicker and Private Joe Fisher.

ATLANTANS ARE GUESTS AT THE WHITE HOUSE

Washington, September 26.—(Special.) Colonel and Mrs. E. T. Brown and their daughter, Miss Marjorie, of Atlanta, have been the guests of President and Mrs. Wilson at the white house this week. They will leave with the presidential party for New York, where the president goes tomorrow to open the Liberty Loan drive which will deal largely with questions growing out of the war.

LOAN CHALLENGE ISSUED.

Seaboard Workers Expects to Subscribe $1,500,000 Bonds.

Railroad employees in the southeast are put on notice that if they want to stand at the top of their class for subscriptions to the fourth Liberty Loan they will have to beat the Seaboard Air Line employees' organization.

This is shown by a telegram received in Atlanta Thursday from Norfolk, in which the Seaboard employees formally challenge all other roads to equal their record in the coming loan, which, they declare, will at least be $1,500,000 of bonds.

The telegram reads as follows:

"Norfolk, Va., September 26.—The Seaboard challenges all other railroads in the southeast to equal record it expects to make on fourth Liberty Loan campaign. Over eleven thousand employees now paying installments on bonds bought on third Loan during which campaign Seaboard employees took bonds to the amount of $803,000. This campaign, in spite of the above, the employees expect to take $1,500,000 in bonds. Organization of committees started. All subscriptions taken in any community will be credited to that community."

RUSSIA ABOUT TO EMERGE FROM BOLSHEVIK CHAOS

Continued From First Page.

The dispatch of the Russian ambassy telling of the results of the pan-Russian conference came from the chief of the department of foreign affairs of the Oufa government, and was summarized in this statement:

"As the separate provinces of Russia are being delivered from the yoke of Bolshevikism, the temporary organs of legal authority are reconstituting and reuniting themselves. On the territory of European Russia, they were concentrating under the authority of a committee of members of the constituent assembly of all Russia, while in Siberia they were rallying under the provisional government of Siberia.

"The committee of the members of the constituent assembly of all Russia consists of all the members of the constituent assembly which have gathered in Samara, except who belong to the factions of the left, members of such factions being considered as having renounced their titles of members of constituent and therefore have lost their right to join the committee.

Parties United.

"The committee of the members of the constituent assembly unites political parties which:

"1. Remain loyal to the allies.

"2. Reject any idea of the separate peace.

"3. Do not recognize the treaty of Brest-Litovsk.

"4. Have decided to continue the war against the Bolsheviki and Germans in alliance with the Czecho-Slovaks.

"The committee of the members of the constituent assembly in its aim to create an united and powerful government, represents itself as the source of authority, and considers itself as successor to the late provisional government of all Russia.

"Being deprived until lately of means of communicating with institutions abroad, the committee was not able to inform in time, the governments of western Europe and of the east and America of its formation and of the developments of events in Russia.

"It is in Oufa that takes place at present, a 'state conference,' constituted:

"Of members of the constituent assembly.

"Of delegates of organs of provisional authorities and of the Siberian government.

"Of representatives of the social revolutionists and of social democratic parties.

"Of delegates of the union of liberty of the people and of the group of Renaissance.

"The state conference has set as its aim to create an united government, to represent the one lawful authority for all of Russia.

"The efforts of the conference have attained success.

"The sovereign authority has been invested with a body of five persons, respousible to the constituent assembly of all Russia, the convoction of which is deferred to the 1st of January, 1919, on condition that 250 members will be present."

Raising Big Army.

A dispatch to the Russian embassy today from M. Golevatcheff, assistant minister of foreign affairs of the Omsk government, said that an army of more than 200,000 men had been formed in Siberia by conscription and that there were 30,000 officers available there to train and lead it. The army is being organized on the basis of strict military discipline, it was said, and will constitute an increasingly powerful force to co-operate with the allied and Czecho-Slovak forces in Siberia.

With the safe arrival of Consul General Poole at Stockholm from Moscow additional information concerning conditions in central Russia have reached the state department. The massacre of Russian citizens in Moscow and continuing September 9 with about 150 executions nightly. More than 1,000 persons had been shot in retaliation for the attempt to kill Lenine, the Bolshevik premier.

Information also has reached the state department that on September 15 the most violent elements of the Bolsheviki were in control of Petrograd and were carrying out a cold-blooded terror. People were being arrested en masse and unknown numbers were shot daily at Kronstadt alone. It was reported that 1,700 persons, mostly former officers, were being held as hostages for the lives of the Bolshevik commissars. The population was said to be utterly cowed and there appeared little prospect of a change in the situation.

Englishmen Imprisoned.

On an order from Moscow, the information said, forty-six Englishmen were imprisoned early this month on pretense that they had to do with the killing of Uritsky, head of the soviet committee for the suppression of the counter revolution. There also were twenty-odd French citizens in the same prison.

It is stated that prison conditions for Russians and allied citizens could not be worse. The prisoners are crowded in groups of fifteen to twenty in small and very damp cells. Only two or three can lie down at the same time. They are permitted to take no exercise, have little air, no bedding and practically no food. Recently forty-four Czecho-Slovaks were captured while endeavoring to make their way to the allied armies in the north. About the 15th of September these were discovered in an out-of-the-way prison. They were starving to death. Twenty-nine are still in prison in serious condition, while fifteen were removed to a hospital in dying condition. Relief work for the prisoners has been organized in the name of the International Red Cross, chiefly on the initiative of the American Red Cross.

ATLANTA WORKERS READY FOR SIGNAL

Continued From First Page.

will spring the determination to buy bonds until the last penny has gone, if such be needed, to answer the call that Uncle Sam has made—for those boys over there.

Marching at the head of the parade, invisible to the casual eye, but in fullest majesty to those who can see, will be the triumphant forms of the Fulton county boys who have already died. In the flesh they will never come back to us at home, but in the truest form they will surely occupy the place of honor in Tuesday's parade.

The service star section will be led by the "gold star" bearears, the relatives of those who have died. They will be followed by relatives of men over there.

Among the persons who have already signed the pledge to march on Tuesday, sending their pledges to the headquarters of the local committee, are the following:

Mr. and Mrs. E. R. Black, Mr. and Mrs. H. L. McCord, Mr. and Mrs. B. M. Blount, W. E. Dunn, Turner Goldsmith, Mr. and Mrs. M. Shearer (2), No. 60 Simpson street; Robbie McCall, No. 36 West Peachtree street; Mrs. Daniel M. Horn (2), No. 87 Cleburne avenue; Mrs. M. Rose (3 gold), No. 88 Dixie avenue; Clarence Angier, Mrs. S. H. Dillard (4), W. D. Hoffman (2), No. 48 Prado; Mr. and Mrs. W. D. White, No. 46 Dixie avenue; Mrs. J. W. Rogers and son, No. 225 Luckie street; Mrs. J. H. Travis, No. 130 Stonewall street; J. A. Fuller, No. 705 North avenue; Mrs. Lulo Goss (gold), No. 144 Walton street; Mrs. S. S. Braswell, No. 87 Garden street; R. W. Barnwell (2), No. 6 North Candler street; Mrs. R. C. Bell, Howell Mill road; Aluntlo Lane, No. 31-B Inman avenue; Mrs. Rubenstein, No. 110 Connally street; Mrs. E. Duncan, No. 110 Connally street; Mrs. W. B. Bonnell, No. 151 East Third street; Mrs. J. T. McCullough, No. 561 Lee street; Mr. and Mrs. G. M. Kirk, No. 21 East Eighth street; Mrs. J. Justice, No. 616 Woodward avenue; Mrs. C. P. Whiet, No. 15 Park avenue; Mrs. Hillsman (2), No. 200 Rawson street; Mrs. B. Bettis, Howell Mill road; J. W. Ivey, No. 33 Whitehall street; Mrs. L. D. Shores (3), No. 26 Grady place; Mrs. J. M. Sitton (2), A. H. Anthony, Mr. and Mrs. O. C. Fuller, No. 134 Myrtle street; Mrs. J. F. Hogan (2), No. 20 Elliott street; Mrs. L. Rush (2), Mrs. L. R. Smith (2), No. 263 North Boulevard; Miss Eileen Roberts (2), No. 57 East Park lane; Mrs. B. Kincaid (2), No. 135 West Coffee street; Mrs. A. L. Booker (2), West Elliott street; Miss Gladys Bonnell (2), No. 151 East Third street; Mrs. Shallenberger (2), No. 76 East Fifth street; Miss Bessie McAdams, No. 294 Courtland street; H. G. Bass, No. 61 Cleburne avenue; Mrs. J. W. Hood (4), No. 53 Walker street; H. C. Carpenter, No. 141 Prado; S. M. Acree, No. 231 West Peachtree street; Florence Parker, No. 443 Courtland street; Mrs. E. J. Wyatt (2), No. 104 Center street; Dr. O. H. Van Dyke, No. 316 Grant building; Mrs. E. G. Ballenger (2), No. 128 Myrtle street; Mrs. Bradford Byrd, No. 11 Elizabeth street; Bradford Byrd, No. 13 Elizabeth street; Mrs. W. W. King (2), No. 60 Copenhill; Dr. W. V. Garnett, No. 22 South Moore street; William Carder, No. 50 North Pryor street; Mrs. Jerome Jones (2), No. 217 Oak street; Mr. and Mrs. E. P. Burns (3), Mrs. Annie Reynolds (3), No. 136 East Linden street; W. T. Johnson, No. 164 Dill avenue; Mr. and Mrs. W. G. Scruggs, No. 80 McLendon avenue.

Subscriptions Received.

Numbers of subscriptions have already come in for the bonds, and there will be a neat total of advance pledges signed before the banks open the actual sale of bonds on Saturday.

Chairman Forrest Adair announced on Friday that one small group of workers had met and decided that every man would make his pledge before beginning his work of asking others to give theirs. This resulted in a total subscription of $26,050, an average of over $500 per man.

The organization of postal employees, composed of all workers in the local postal service, men, women and children, reported $10,900 in subscriptions as the result of their day's work on Thursday. This is nearly half the total for the entire third campaign and Postmaster Bolling H. Jones states that he believes this organization will subscribe at least $40,000 in the present drive.

"Our organization is divided into twenty committees," stated Mr. Jones Thursday. "Every one of our 325 or more employees is a member of a committee. Each chairman and each member has direct information of what every individual has done. By this system we expect to make a 100 per cent record. If Atlanta's quota is to be raised, my opinion is that a similar organization is essential in every shop, office, plant and business concern of any kind in the city."

Women Divisional Chairmen.

While the women of the ninth ward are making plans to put forth unusual efforts in the house-to-house canvass of the fourth Liberty Loan drive, Mrs. G. A. Johnstone, chairman of the ninth ward woman's committee, Thursday announced her divisional chairmen. They are Mrs. R. P. Phillips, Mrs. W. Horne, Mrs. McWilliams, Mrs. J. F. Pritchett, Mrs. J. Cunningham, Mrs. L. Starr and Mrs. F. L. Eyeles. Each chairman has been asked to organize her own committee. The ninth ward women are proud of their record in the third Liberty Loan campaign, and expect to surpass it in the forthcoming drive.

The Atlanta Association of Life Insurers, Robert L. Foreman, president, has subscribed over $200 to be devoted to the purchase of advertising space for the fourth loan. This sum was procured through the efforts of Thomas Daniels, who sought subscriptions from both the insurance and real estate men. The realty men have already subscribed for a full page advertisement, through Ben D. Watkins, which is to be paid for by the Atlanta Real Estate board.

At 11:30 Friday morning, all ministers of the city are urged to attend the rally for ministers which has been called for the chamber of commerce assembly hall by Bishop H. J. Mikell, chairman of the local loan committee on church cooperation.

A letter has been addressed to all members of the Atlanta Association of Drug, Soda and Cigar dealers by Walter G. Helton, general manager, suggesting that all those engaged in these businesses make their subscriptions through the association, believing that the total subscriptions would possibly be larger and thus the association be a special service to the country at this time.

The Allied Printing Trades council voted at their last meeting to buy a $50 bond and present it to the Scottish Rite hospital for crippled children.

MORTUARY

Death of Infant.

The infant of Mr. and Mrs. C. F. Johnston, died at the residence on Montgomery street, in Decatur, at 4:30 o'clock Wednesday afternoon.

Joseph P. Fuller.

Columbia, S. C., September 26.—(Special.) Joseph P. Fuller, a well-known citizens and confederate veteran, died today at the age of 77. He married Miss Anna Tune in October, 1868 and they lived to celebrate their golden wedding. Among the surviving daughters is Mrs. Ed Wachendorf, of Atlanta.

Mrs. Lucinda Stroud.

Mrs. Lucinda Strowd, 57 years old, died at a private hospital at 9 o'clock Thursday evening. She is survived by one son, Herman Whitten, a soldier stationed at Camp Gordon; two daughters, Mrs. Carrie Denson and Mrs. Bessie Ferguson. The residence is at 10 Earle street. The body was removed to the chapel of Greenberg & Bond compay.

William H. DeVoe, Brunswick.

Brunswick, Ga., September 26.—(Special.)—William H. DeVoe, one of Brunswick's best-known citizens and most popular business men, passed away at his home in this city last night, after a long illness of intense suffering with Bright's disease. The announcement of his death, while not unexpected, cast a shadow of sorrow over the entire community.

Mr. DeVoe had been a resident of Brunswick for thirty years, and during that time had been engaged almost continuously in the grocery business. He was married many years ago to Miss Lucy Dillon, of this city, a daughter of the late Judge and Mrs. D. J. Dillon. His wife and one daughter, Mrs. Frank H. Mallard, survive. The deceased was known and beloved by hundreds of friends throughout the city, being a man of unusual popularity among all classes.

SPECTACLES

Spectacles are an effort on the part of men to get extra mileage out of the human eye. Are you getting full measure from yours? Jno. L. Moore & Sons, the Opticians, help you; they are experts in this line. 42 N. Broad street, Grant bldg.—(adv).

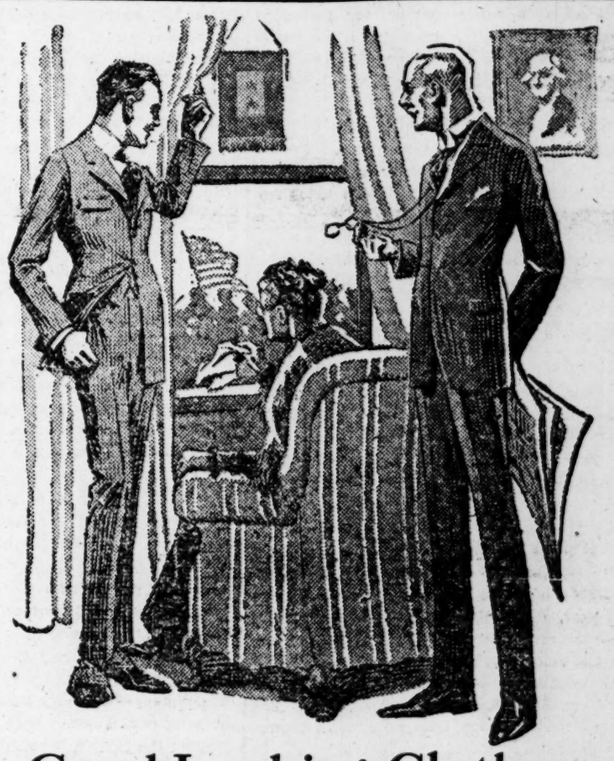

Good Looking Clothes That Wear

THERE is good judgment, as well as patriotism, in making your clothes money go as far as possible now. When you buy Collegian clothes you lengthen the time between purchases. You save your money and the country's materials.

Collegian Tailoring holds firmly together the good style and the selected fabrics that you find in every garment.

We are now selling briskly from a large assortment of new Collegian suits and overcoats. Smart styles for men of 17 to 70.

Collegian Suits and Overcoats
$20 $22.50 $25 $27.50 to $45

Blackstock, Hale & Morgan
Distinctive Clothiers and Furnishers
16 Marietta. Right at Five Points.

Your Suit, Sir!

It is here. The smartest collection of styles, fabrics and colors you have seen in many a day.

To appreciate the progress that has been made in garments ready to wear you have only to slip into some of these "Atterbury" suits and notice how gracefully and perfectly they adapt themselves to your figure.

Also, we have the Hat—a companion for the suit you will choose, not to mention the handsome cravats and shirts that are now being shown for fall.

Carlton's
36 Whitehall

A Feeling of Confidence

always goes with health, and health making is the big reason for

Grape-Nuts

A delicious food, rich in the vital phosphates. No Waste. You eat and enjoy it to the last atom. Health making, nourishing, economical.

Try it.

"There's a Reason."

CONSTIPATION

IS HUMANITY'S GREATEST FOE

It is always a terror to old people and a menace at some time or another to every human being, young or old. It is the forerunner of more ills and suffering than almost any of NATURE'S DANGER SIGNALS and should never be allowed to go unheeded. At the very first indication of constipation get DR. TUTT'S LIVER PILLS which for 72 years has been successfully used for this most prevalent of all disorders. For sale by druggists and dealers everywhere.

Dr. Tutt's Liver Pills

THE CONSTITUTION

ESTABLISHED 1868.
THE STANDARD SOUTHERN NEWSPAPER

Published Daily, Sunday, Tri-Weekly
CLARK HOWELL
Editor and General Manager

Directors: Clark Howell, Roby Robinson, Albert Howell, Jr., E. R. Black, H. W. Grady.

THE SOUTH'S STANDARD NEWSPAPER · CONSTITUTION · WISDOM · JUSTICE · MODERATION · ESTABLISHED 1868 ·

92 STARS, U. S. A.

Entered at the postoffice at Atlanta as second-class mail matter.

ATLANTA, GA., September 27, 1918.

Telephone Main 5000.

NEW SUBSCRIPTION RATE—EFFECTIVE SEPTEMBER 1, 1918.

By Mail or Carrier—	1 Wk.	1 Mo.	3 Mos.	6 Mos.	1 Yr.
Daily and Sunday	20c	90c	$2.50	$5.00	$9.50
Daily	16c	70c	2.00	4.00	7.50
Sunday	7c	30c	.90	1.75	3.25

Single Copies.....Daily 5c—Sunday 7c

J. R. HOLLIDAY, Constitution Building, sole advertising Manager for all territory outside of Atlanta.

The Constitution's Washington office is at 615 Riggs Building. Mr. J. A. Hollomon, correspondent.

THE CONSTITUTION is on sale in New York city by 2 p. m. the day after issue. It can be had: Hotaling's Newsstands, Broadway and Forty-second street (Times building corner), Thirty-eighth street and Broadway, and Twenty-ninth street and Broadway.

The Constitution is not responsible for advance payments to out-of-town local carriers, dealers or agents.

Member of the Associated Press.
The Associated Press is exclusively entitled to the use for publication of all news dispatches credited to it or not otherwise credited in this paper and also the local news published herein.

WHINING NOW.

Gloating and boasting only a few months ago, Germany is now whining at its fate.

Then, it was "our (or "My") will to victory!" "We shall crush our enemies!" "We shall make them bite granite!" "Our iron will is unconquerable!" "My invincible troops are marching forward—to certain and glorious victory!" "We shall soon gain our place in the sun!" "Deutschland uber alles!" etc., etc.

Now, it is "Our enemies are trying to crush us!" "We never wanted this cruel war!" "We are not responsible for this terrible bloodshed; it was forced upon us against our will!" "We are fighting to defend our fatherland!" "Oh, for the day when it will be over!" etc.

Then, every speech that a Hun high official delivered was burdened with vainglory and boastfulness, and a belittling of the enemy's strength; every utterance of the bombastic kaiser invariably contained some expression of gloating over victory, present or to be, and invariably it wound up with an expression of confidence that "God is with us," and that "God is helping us to prevail over those who oppose our imperial will!"

Now, we hear little from Berlin about victory; we hear nothing about "crushing the enemy!"

Then, it was, "There is nothing to fear from the Americans!" "The Americans can never be a greater factor in the fighting than was Rumania!" "The Americans can never place an army in France; my U-boats will see to that!" "The Americans are cowards, and they can't fight, anyway!" etc.

Now, (the kaiser to his troops): "You face Americans!" (The German chancellor to the reichstag, regarding the situation in the west): "We are meeting attacks by French, English and Americans, who are supported by every kind of modern instrument of war!"

What a change, that, from the kaiser's historic threat to Ambassador Gerard that "I will stand no nonsense from the United States after this war!" and his subsequent threatening boast that he was going "to teach America a lesson!"

Boasting and bragging and blustering and threatening and cajoling and self-praise of the Prussian might, so freely indulged in by the Hun prior to the beginning of the last battle of the Marne, has been completely superseded by plaints and whines and whimperings about injustice by the enemies; and, whereas, up to a short while ago, the central alliance was "willed" to end the war by sheer might, and by its own strength and the help of God force the enemy to his knees in abject surrender, today the whole burden of the Hun cry is: "We want peace! This war should not have been; it was brought about through a misunderstanding! Surely there is some means by which we can all get together, talk matters over and arrive at a basis upon which to make peace; and to that end we are willing to acquiesce in the four points laid down by President Wilson as essentials to peace! We have never concealed the fact that all thoughts of conquest were far from our minds!" etc., etc.

And what does it all portend?

Nothing other than that the Hun is beaten!

His wail now is the whimperings of a cringing, wincing beast who is held at bay!

"YOU FACE AMERICANS!"

At last the kaiser, driven to a hot corner, has come out of camouflage and admitted to his men that "They face Americans!"

That's what he said recently to his officers and their Austrian underlings—"You face the Americans now!"

It was old news of yesterday to the beaten bunch, and he had but a limited audience, for those who run, in war, have no time to read or listen.

And a great run to cover was then—as now—on; his former "invincible" troops in flight before these same Americans!

What the kaiser meant to say—but didn't—was:

"You face the Americans now, but you don't face them long enough.

"You turn your backs to them too soon to suit Me!

"Under ordinary conditions, a run to the Rhine would be all right—for troops that needed the exercise; but I can't stand for a forced footrace!"

That's what he wanted to say—without doubt; but though he took a first-class text, he cut the sermon short, and with a sort of "it's-up-to-you-and-I-leave-it-with-you" gesture, he hastily pronounced the benediction.

Perhaps, at that juncture, a cry was ringing uncomfortably close—"The Americans are coming!"

That is what he needn't tell his troops, or the dwellers in the restless home-towns along the Rhine—"The Americans are coming!"

They're all pretty well aware of it now!

Far over the million mark, the Americans are there, and coming by the million!

Coming, to "keep 'em going!" and German retreat-specialists are in great demand!

REGISTRANTS AND FEES.

The Constitution is in receipt of the following communication:

Editor Constitution: Please note the attached from The Newnan Herald of the 21st, and if consistent let your readers of Coweta know what you think of these gentlemen:

At a meeting of the Newnan bar this morning the following scale of charges was agreed upon as compensation for filling out questionnaires for registrants, viz: Where exemption is claimed on agricultural or industrial grounds, $2; where exemption is claimed on dependency grounds, $1; where no exemption is claimed no charge will be made.

An expression from you on the subject will oblige—

(Signed) J. WINSTETT, L. C. M'GEE, T. N. M'WHORTER, A. H. HAYNIE.
Raymond, Ga., September 25th, 1918.

As we understand the situation, the Newnan lawyers offer their services gratis to every registrant who is offering his services and his life to his country.

Just why they should be called upon to offer their services to keep men out of the army we do not see.

The lawyer lives by the practice of his profession; and the draft registrant has no more valid claim upon his services in the way of properly filling out a questionnaire than in the way of filling out a mortgage or a warrantee deed blank. But the lawyers generally have patriotically volunteered their services to registrants with the view of contributing just that much to the swelling of the forces that are engaged in the glorious work of defending civilization against the onslaught of despotism.

There is no more reason why those who stay at home should not pay their lawyers than that they should not pay their grocery bills.

"LURED ON!"

Upon three distinct fronts the allied forces apparently are being "lured on" by the central powers enemy! At least, so, perhaps, the Huns would have the world think!

It will be remembered that Ludendorff's tragic failure on the Marne was explained away by the Hun war lords upon the hypothesis that the French and Americans were being "lured on!"

Now, it is only to be gathered from the daily reports from the fighting zones that the "luring" tactics have been expanded to embrace the whole theater of war!

It is apparent now that Haig has been "lured on" until his forces almost have St. Quentin at their mercy!

That American and French troops have been "lured" up to the very gates of Metz—in Germany—and are hammering it from three sides and from above!

That the British, French and Greeks have been "lured" up from the Macedonian front, and that, with the Serbians joining in, they are being "lured" by the Germans, Bulgars and Turks helter-skelter through the Balkans!

That the British forces and the Arab tribesmen, under General Allenby, have been "lured" across the Jordan, and are being further "lured" by the Germans and Turks pell-mell northward through Palestine!

Thus is the process of "luring," in the regulation Hun style, progressing on three fronts.

It has gone on until one of two things is certainly true: Either Marshal Foch and his generals are pitiable dupes, or else the Hun and his allies are not doing any "luring" at all, but are being licked to a standstill and being driven hell-bent in the general direction of Berlin!

And the whole world knows that Marshal Foch and his generals are not dupes!

It's a September draft that will be something to blow about.

There may be an age limit, but no one should stop short of being 100 per cent American.

We shop for Christmas by the calendar, but the dollars go so fast they've got to Christmas already.

The kaiser will hardly decorate Hindenburg for the line he gave him to hang his hopes on.

The kaiser's hair is snow-white—but that isn't the worst of it: They're going to snatch him bald-headed.

The Turks succeeded in borrowing the price of a dinner from Germany, but the British pounced on 'em and spilled the beans.

Just From Georgia

By FRANK L. STANTON.

Winter's Comin' In!

I.

No time to rest when the crop's laid by;
Winter's comin' in!
The Snow Man's sweepin' in the blue from the sky;
Winter's comin' in!
A blizzard's banked in a fur-off cloud
An' he'll blow his trumpets long an' loud;
Tell that word to the easy crowd:—
Winter's comin' in!

II.

Oh, it ain't the winter that you used to know—
That winter, comin' in!
An' you jes' can't kiver with a sheet o' snow
When winter's comin' in!
Oh, you'd best all run from Easy Town!
The Cold Time's cryin': "Stir 'roun'! Stir 'roun'!
Or you'll shiver till you shake the old roof down—
Winter's comin' in!"

* * * * *

Who'll Milk the Whale?

Whale milk has been suggested as a substitute for that of the family cow, and this gives rise to the question: "Who'll milk the whale?"

God help **Father!**

* * * * *

"Them Hard, Thin Yankees."

Them "hard, thin yankees"
Are a-hittin' mighty hard!
They're scoopin' of the kaiser,
An' his last trick-card!
They'll make a mile a minute,
Till they overrun his yard—
They'll beat him back to Berlin in the mornin'!

* * * * *

Anticipated Him.

"I dunno," said the Billville matron, "jes why the preacher keeps sayin' that he's 'goin' to run the devil out o' town.' My ole man jined the army six weeks ago!"

* * * * *

Ready for the Rush!

Hurricane a-comin' nigh—
Thunder-trumpets blowin',
Ef it should lift us all sky-high
We'll git to where we're goin'!

An' ever' time a feller hears
The winds in stormy rustle,
It's like a answer to his prayers,—
They teach him how to **hustle!**

* * * * *

Billville War Note.

When Foch ain't beatin' 'em from hell to breakfast, he's drivin' 'em crazy with tryin' to figger out where hell'l break loose next!

* * * * *

Dad's In the Fight Now!

Dad ain't no slacker—
He's been there before;
Ain't goin' to rock the cradle
An' let **Mammy** go to war!

* * * * *

"When is a salient not a salient?" asks The Wellington News, and gives the answer: "Two days after the Americans have hit it."

* * * * *

Br'er Williams "Lines" the Hymn.

You better leave de triflin', lazy way,
Or Hard Times sho' will git you in a tussel;
Satan's busy day is **ever'** day,
An' dat's how come you better rise an' hustle!

Tennessee Highway Engineer Authorized To Finish Dixie Road

Chattanooga, Tenn., September 22.—Failing to get bids at a satisfactory price, the state highway department of Tennessee has authorized A. M. Nelson, state highway engineer, to secure the necessary equipment, employ the labor, and complete the federal, state and county projects along the Dixie highway between Nashville and Chattanooga by force account. This is probably the first state in the south to adopt this policy to meet the new war conditions. The action of the state highway department will not interfere with the three projects on this road which were previously awarded to contractors at a satisfactory price. Bids on two projects covering the completion of twenty-two miles of the highway and aggregating $232,000 were $50,000 in excess of the engineer's estimate made on a war basis.

One of the first pieces of work to be undertaken by the state highway department under the new arrangement will be to construct two and a half miles of the highway from Monteagle on top of Cumberland mountain to the east brow and open up 1,000 feet of grade which will make available four miles of the highway graded almost to the top of the mountain a year ago. This will give an outlet into Chattanooga. The grade up the west side of the mountain to Sewanee, which is now being used, will be completed, making available at the earliest possible moment an entirely new road over Cumberland mountain. The crossing of this mountain has been the greatest obstacle to travel between Chattanooga and Nashville. The surfacing of the highway over Cumberland mountain as well as the completion of projects between Shelbyville and Winchester which is now travelable, will be carried on along with the work on the mountain crossing.

Officials of the Dixie Highway association have been giving a great deal of attention toward assisting the state highway department in solving the problem of the completion of a highway between Nashville and Chattanooga. By reason of the fact that there is no routing which can be used from Nashville into the military cantonments of the southeast, the opening of the Dixie highway between the two Tennessee cities has been viewed as one of the greatest military needs in the country. The Dixie highway did not take any of the old routings, but followed new lines laid out when the Dixie highway movement originated. It represents the nearest completed road of any routing into the southeast.

The recent movement of a transport train of ninety-seven trucks in charge of a complement of 200 officers and men from the factories in Detroit transporting government supplies to Camp Jessup, Atlanta, demonstrated the vital need of quickly opening a road into the southeast. No difficulty was encountered in reaching Nashville. One week was required to make the trip from Nashville to Atlanta, going via Huntsville, Guntersville, Gadsden and Rome to Atlanta.

One Year Ago Today in War.

Japanese war mission welcomed in New New York city.

French repulsed counter attacks by the Germans at Verdun.

Secretary McAdoo announced a second Liberty Loan to be offered to the public on October 1.

With the A. E. F.

Soldier writers tell of Soldier Deeds, Heroic and Humorous, in American Soldiers' Own Paper.

SPEEDY RUNNERS NORTH OF OURCQ RACE WITH DEATH

(From The Stars and Stripes, the official publication of the American Expeditionary Forces, published every Friday at Paris by and for the men of the American Expeditionary Forces.)

They had been pals together out in Council Bluffs—Al Boysen and Billy Shupp—and they were together in Company R when their regiment sailed from America last fall. Because they were young and slim and could run like the wind, they were chosen as runners, and as runners they were together on the greatest day and hour of their lives.

It came in that historic fortnight of July, 1918, for their regiment was one of those that waited with fixed bayonets when the mighty German offensive broke like the surf against the expectant allied line, and that did not sit down to rest till the Marne and the Ourcq lay behind them.

It was the hour when an important message had to be carried from the company commander to a deep, hidden dugout then serving as battalion headquarters. The written message, first read aloud to both of them, was thrust into Shupp's outstretched hand, and he was up and away like a shot, racing across a country all gouged and quivering from the battle, racing over fields and roads where shells had been falling for hours and still were falling with deadly regularity.

Two Hundred Yards Behind.

A minute later—200 yards behind, perhaps—came Boysen, for, thus managed, that message would have a double chance of getting through. It was Boysen who delivered it because, as he ran, he saw his friend struck and tossed into the air in a geyser of earth. He himself was wounded, painfully wounded in the leg, but he was not done for, and a few moments later the battalion adjutant caught him as he pitched, weak and white-faced, into the dugout.

"They've killed Shupp, sir," he blurted, "and they've wounded me."

Then he poured out the massage, repeated it more slowly to be sure, and turned as if to start out again—out into the storm.

Several hands caught at him. Where was he going?

"Where'm I going?" he cried, the hysterical note mastering his voice. "Where'm I going? I'm going back to get my buddy."

Then he fainted.

That is the story of two American runners in the second battle of the Marne. It is only one story, and there are so many. It is chronicled here just because there are so many like it in the chapter of The Runners.

The Runners' Business.

The runners are the fleet youngsters who, as the battle sways and strains, keep regiment in touch with battalion, battalion with company, company with platoon.

All the fine devices of science to quicken and insure communication collapse in the swift hours of such an advance as began at the Marne on July 18.

In such fighting as drave the armies of the crown prince from the Marne to the Vesle the leaders in battle revert to first principles in more ways than one. One way is their heavy dependence on that same device which served the Israelites in their battles against the Philistines, served the Athenians in their wars with all the world. That device is the human messenger, the runner of the battlefield.

Most of them are young boys of 18 or 19. Their work is important beyond measure. It is dangerous because sometimes they cannot crouch and take cover, though their path lead them through a curtain of fire. It is a little more difficult because the runners must go their way alone, without the incalculable lift and cheer it gives a fighter to have his brother fighters shoulder to shoulder with him.

Perhaps, on the other hand, it is a little easier because the runner has one definite task before him, without any agony of choice. He has a single thing to do. He must carry the message to Garcia. And he does—or dies trying. Very often, on the heights that lie to the north of the Ourcq, he died trying.

Getting It Through.

One would crawl to the major's dugout, forgetting to chuck the cigarette that dangled from the corner of his mouth as he nonchalantly delivered the message—cool and unruffled. The next would lurch to the major's side, drop to his knees and spit out his message with clenched hands, popping eyes and lips so trembling that he could scarcely make himself understood. But though the whole world seemed to shake with the thunder of the guns, though the bullets from the hidden machine guns fell like rain about them, each kind delivered his message.

Sometimes the path was so perilous and the word so vital that three were charged with the one message.

You can imagine them crouching in the dugout, straining at the leash as it is read to them in quick, sharp sentences. Have they got it? The three heads nod. Then, like pistol shots, the lieutenant gives the signals.

"Lannigan!" And Lannigan is gone.

They give him two hundred yards start.

"Jenks!" Jenks is off.

"Barton!" The message is on its way.

The adjutant goes back to his work, hoping that one of the three will get through, praying that all of them will.

From the number of substitutes, battalion sergeant-majors, intelligence section aids and many more who turned runners through those sleepless days and night, you can guess how many of the regular groups, with the red bands on their sleeves, fell by the way, sometimes killed outright, oftener so wounded that they could only lie in the field and try their best to catch a passerby and send the word by him—the word on which the lives of a company might hang as on a thread.

Running His Last Race.

Many caught up a message and went on with it, though they knew it had fallen to them because the others who had tried were dead. Many got all the way, though they were shot as they ran. One private, with a hole in his abdomen, held his hand over that hole and somehow carried his message the last eighth of a mile across a field that the German guns were blasting. After he had delivered his message, he died.

On the day the Yanks went across the Ourcq and up the hill, Private M. A. Treptow, of Iowa, ran his last race from the company to the battalion. He had almost reached his goal when a machine gun dropped him.

Later, in the pocket of his blouse, they found his precious diary. On its first page he had written something that many a man in his company has since copied into his own diary. It was this:

America shall win the war;
Therefore I will work,
I will save,
I will sacrifice,
I will endure,
I will fight cheerfully and do my utmost, as if the whole issue of the struggle depended on me alone.

Treptow had called this "My Pledge," and thereto he had subscribed his name.

The Daily Boil of The Political Pot

By JAMES A. HOLLOMON
Staff Representative of The Atlanta Constitution.

Telegraphic advices from Washington to The Constitution yesterday were to the effect that Senator-Elect William J. Harris, of Georgia, is working day and night at the capitol in opposition to any price-fixing on cotton. He has been in constant conference with President Wilson, Chairman Baruch, of the War Industries Board, the members of the cotton committee and others.

In a telegram also from Mr. Harris direct he declares that the agitation in congressional circles is directly traceable to republican senators and congressmen, who are favoring price-fixing on the south's staple as a political issue in their respective states and districts. The democratic senators and congressmen are opposed to price-fixing.

* * * *

Commissioner Brown Issues a Statement.

In this connection—

Commissioner J. J. Brown, who is president of the cotton states advisory marketing board, returned from Washington yesterday, where he has been with other leading officials in opposition to the movement. Upon his return he issued the following prepared statement:

"I believe the southern congressmen and senators, with the cotton states advisory marketing board, made it perfectly clear to the cotton committee that to fix an arbitrary price on cotton in the midst of the harvesting season would be manifestly unfair and highly injurious. Moreover, the joint conference of senators, representatives and the marketing board was unanimous in the opinion that it would be highly unfair to the south to fix an arbitrary price on the entire American cotton crop when the ascertained fact is that not more than 20 per cent of the crop is necessary for war purposes—for our own army and the armies of our allies.

"In order that prices may adjust themselves, and that the staple may seek its proper level under the law of supply and demand, I earnestly suggest to the cotton farmers that they gin their cotton gradually and market it very cautiously, thereby serving two purposes. First and foremost, on account of the tremendous rush to gin cotton the seed centers and oil mills are becoming congested, with the result that there is much damage to the seed through heating. This will not occur where the seed is left in the cotton, but does result from ginning and storing the ginned seed.

"Because of the fuel and labor conditions, the mills are unable to crush as rapidly as seed are offered on the market, and if the farmers will hold a majority part of their cotton unginned for the present, it will have the beneficial effect in restoring normal conditions based on legitimate prices and at the same time add materially to the weight and grade of the cotton. As the price of seed has been fixed at $71 per ton in car lots farmers need have no fear of a decline in the price of seed while holding them back.

"The consolidated reports from all the cotton producing states, obtained through the marketing board, shows conclusively and beyond question that the average cost of the production of the present crop is a fraction above 35 cents per pound—the cost varying from 32 cents in some states to 36 and 38 cents in others.

"It also was conceded in the conference that the farmer is entitled to a margin of profit above the actual cost of production and it was agreed that 5 cents per pound would be as little as could be consistently offered him as a reasonable margin of profit and, therefore, I believe, if it should eventually become absolutely necessary to fix a price later that price will be between 35 and 40 cents per pound.

"We were assured that whatever cotton the government buys for its own use at present it will be bought on the open market, which does not mean the adoption or fixing of an arbitrary price by statutory enactment or by the cotton board, but leaves intact the principle accepted several years ago of cotton seeking its proper level through the actual law of supply and demand. In this respect, it has been ascertained that, in the past three years, the world has consumed 44,000,000 bales of American cotton, while the production in the same time has been only, in round numbers, 38,000,000 bales.

"With these facts before me I do not feel justified in advising the farmers to hold their cotton absolutely for a price above 35 cents but I do offer the suggestion that, if the farmer will hold his cotton in the seed for a short period it will almost immediately advance above 35 cents, and if the law of supply and demand is left unhampered, I do not hesitate to say that, in my opinion, it will bring around 40 cents per pound in less than 20 days.

"In case there is an absolute necessity for price-fixing, for the successful prosecution of the war, we have been given assurance that, before any price is fixed, the cotton producing states will be heard on the question of price—just as the other industries and enterprises were heard; the power people, the steel people, and others."

* * * *

Fifth District Convention. Meets October 19th.

The Fifth District Congressional convention will meet in the senate chamber at the state capitol Saturday, October 19. The nominee of the recent primary, Will D. Upshaw, has named his delegates and alternates from the three of the five counties in the district, carried by him, as follows:

The other candidates who carried counties, Dr. T. R. Whitley and Alonzo Field, have not announced their delegates. Mr. Upshaw's delegates follow:

Fulton County: C. A. Ridley, Thomas C. Skipper, Walter McElreath, William S. Wier, T. G. Lewis, E. N. Upshaw. Alternates: J. C. Harrison, John T. Harrington, J. N. McEachern, Marvin Williams, W. H. Cason, J. K. Cochran.

DeKalb: Guy Duren, J. Howell Green, Dr. J. W. Puckett, R. H. Tribble. Alternates: Julius Hendricks, O. L. Cowan, Charles O. Smith, Neal Goss.

Campbell: Professor M. D. Collins, J. M. Camp. Alternates: J. C. Upchurch, D. B. Bullard.

* * * *

District Committee To Hear Watson Appeals.

The Thomas E. Watson contest in Wilkinson county has been appealed by the complainant to the tenth congressional district committee, instead of direct to the state committee, as at first decided.

October 2 is the date set for hearing Watson's appeal, the district executive committee to meet in Milledgeville on that day for considering the matter. This action, coming after the almost positive statement from Watson's counsel that the tenth district committee would be ignored in further proceedings, was a surprise.

The district rules provide that any appeal from a contest in a county in the district must be made to the district committee, but Watson's leading counsel at Irwinton, Don Clark, of Savannah, was reported to have said the district rules would not be recognized.

Another interesting development is that Attorney Wright, of Sandersville, law partner of Senator Thomas W. Hardwick, defeated in the primary of September 11 by W. J. Harris, will be in charge of the remaining contests.

J. D. Howard, of Milledgeville, is chairman of the executive committee of the tenth congressional district. The other members are: J. C. McAuliffe, of Richmond, who is secretary of the committee; Ed Clary, of Columbia; Gordon Stone, of Taliaferro; Jule Evans, of Warren; Charles Gibson, of Glascock; Joe Oliphant, of Jefferson; H. M. Franklin, of Washington; L. C. Miller, of Hancock; J. S. Davis, of Wilkinson; Ed Wilson, of McDuffie, and Lamar Cartledge, of Lincoln.

The district convention will reassemble at Milledgeville October 10 for the purpose of declaring the nominee. W. H. Burwell, of Hancock, is president of the convention.

* * * *

Federal Control Of the Railroads.

The following from a south Georgia reader explains itself:

Dublin, Ga., September 24th, 1918.
Mr. James A. Hollomon, Atlanta, Ga.:

Will you please give Constitution readers the exact terms of the railroad control legislation, and the authorities therein vested with the government?

Very truly,
W. R. LYNCH.

Answer:

On March 21, 1918, the law providing for the operation of transportation systems while under federal control and for just compensation to the owner, was approved. In brief, this provides for federal control for the period of the war and not exceeding one year and nine months next following the date of the proclamation by the president of the exchange of ratifications of the treaty of peace. The law provides that prior to July 1, 1918, federal control may be relinquished of all or any part of any railroad or system of transportation not needful or desirable; that causes of action brought by the United States against railroad systems under the act to regulate commerce and the trust acts, shall proceed to final judgment but allowing stay of execution upon the application of the United States; provides penalties for any person who shall knowingly interfere with or impede the possession, use, operation or control of any railroad property, and places prosecutions for violations of the law under the direction of the attorney general; gives the president authority to initiate rates, fares, charges, classifications, regulations and practices which may not be suspended by the interstate commerce commission pending final decision, but the interstate commerce commission shall upon complaint, enter upon a hearing concerning the justness and reasonableness of any such rate or change in rates, fares, charges, or classifications, regulations or practices; provides that carriers, while under federal control, shall be subject to all laws and liabilities as common carriers and that suits may be brought and judgments rendered as now provided by law, but "no process, mesne or final, shall be levied against any property under such federal control"; limits the amount of dividends which may be paid in that no carrier may declare or pay any dividend in excess of its regular rate of dividends during the three years ended June 30, 1917, and, under restrictions and limitations fixed in the law, provides for the entering into of contracts and agreements with carriers for such federal operation and control on the basis of guaranteed operating returns not exceeding "a sum equivalent, as nearly as may be, to its average annual railway operating income for the three years ended June 30, 1917."

HEALTH TALKS

BY WILLIAM BRADY, M.D.

THE WINE DELUSION.

Superstitions in medicine stick like sin. For instance, just because some venerable seer of old developed a naive theory that phosphorous would fill the system with oxygen because of its affinity for oxygen, hypophosphite have come to enjoy an unmerited vogue in the treatment of tuberculosis and various other diseases attended with weakness, notwithstanding the fact that hypophosphites have no such affinity as phosphorus itself has for oxygen.

A frail invalid or semi-invalid is pretty sure at one stage or another to have a try at some kind of wine, at the earnest solicitation of friends who like alcoholic beverages. And owing to the importance of pleasing the public and not offending popular opinion too much, a certain number of doctors willingly fall in with the grand little idea and prescribe the wine or sanction its use as medicine.

What does wine, or porter, or any other alcoholic beverage offer an invalid? Does it confer strength or does it build blood or does it help digestion or does it accomplish anything beneficial at all?

For a long time there has been a suspicion growing among thoughtful physicians that alcohol does not deserve the reputation our medical fathers gave it in medicine. First it was proved beyond question that alcohol was not a food. Then it was settled that alcohol does not stimulate the heart or the brain. Then it was found that alcohol does not help digestion, but rather inhibits or delays digestion.

But alcohol, as wine or as some alleged tonic, taken in dessertspoonful or tablespoonful or larger doses, does flush the invalid's face for a time, does make the invalid feel warm, does lower the body temperature slightly (by excessive heat radiation from relaxed or dilated surface vessels), does impede the mental processes, does delay the normal nervous response to any external stimulus (as in quick firing at a target that moves), and does render the victim of the delusion temporarily forgetful of his troubles.

A mighty poor "tonic," after all.

So far as any strengthening or blood-building effect is concerned, a glass of milk will accomplish about four times as much as the same quantity of the best wine will accomplish—and do no possible harm.

QUESTIONS AND ANSWERS.

Iodine Deficit and Goitre.

What is the cause of ordinary goitre? Is there any way to prevent goitre or to cure it in the early stage in children? (L. E.)

ANSWER—There is considerable evidence that the cause of goitre (not exophthalmic goitre) is a deficit of iodine in the food. Iodine occurs in traces in the vegetation of certain regions, and in all sea food, and in the salt in some places, and it is lacking in the vegetation and salt of regions where goitre is very prevalent. The use of sea food in the diet, and sometimes the addition of minute quantities of iodine to the drinking water, has caused goitre to disappear in many cases.

Sairey and the Baby.

You advised mothers to carefully put the baby in his crib and let him sleep or rest after nursing or feeding. I found that your advice was good with our first baby. My second baby, however, doesn't go to bed after nursing. My nurse, a woman of long experience in such cases, says the baby must be picked up and rocked in my arms or else he will become liver grown. Is that correct? (Mrs. R. H.)

ANSWER—No, that is one of many superstitions that handicap a baby seriously. No baby has ever become "liver grown" in real life. Experience, by the way, is not always a good teacher.

Dr. Brady will answer all signed letters pertaining to health. Writers' names are never printed. Only inquiries of general interest are answered in this column, but all letters will be answered by mail if written in ink and a stamped, self-addressed envelope is inclosed. Requests for diagnosis or treatment of individual cases cannot be considered. Address Dr. William Brady, in care of The Constitution.

ARGUMENTS ARE HEARD ON RATE INJUNCTION

Hearing Will Probably Be Concluded Before Judge Littlejohn Today.

Arguments by counsel in the hearing before Judge E. A. Littlejohn, of Americus, on the injunction suit brought by the city of Atlanta and the citizens' committee to prevent the enforcement of the electric light, power and gas increase granted by the state railroad commission to the Georgia Railway and Power company, will be continued today, and Judge J. K. Hines, counsel for the commission, will conclude his argument, which was interrupted by the adjournment of the hearing after an all-day session Thursday.

Reuben R. Arnold, making the opening argument Thursday afternoon in presenting the side of the city of Atlanta, charged that the Georgia railroad commission acted illegally in authorizing an increase in gas and electric rates. He contended that the commission, in arriving at its decision, should not have given such deep consideration to the property valuation submitted by an engineer employed by the power company. He insisted that the commission went outside the evidence in th ecase to reach its conclusions.

In a sweeping decision, during the morning session, Judge Littlejohn ruled that the commission could not be compelled to introduce any files and records in the case except such oral testimony as was offered at the hearing before the commission, when the power company's petition for rate increase was presented.

All the records and files used by the commission in arriving at its decision to grant the rate increase, constituted a portion of the evidence that counsel for the city desired before the judge. Certain portions of these records are now in the possession of the attorneys for the city and citizens' committee and have been introduced as documentary evidence at the present hearing. Under Judge Littlejohn's ruling no other records are available.

The last move made by the city was an attempt to have ruled out the affidavits of Preston Arkwright, president of the power company, that probable increases in wages of employees would cost the company $200,000 to $300,000 a year and that the company suffered heavily by the recent strike. This request was overruled.

The hearing will probably be concluded Friday afternoon.

Monthly Meeting To Be Held Tonight By Atlanta Chamber

An even half-dozen features will mark the monthly meeting of the chamber of commerce this evening. Dinner will be served in the assembly room, beginning promptly at 7 o'clock, and the after-dinner program offers these inducements:

A straight-from-the-shoulder Liberty Loan talk by Forrest Adair; a short talk by an officer who has seen active service in the trenches; welcome to the 140 new members by President W. H. White, Jr.; a response for the new members by Edgar Watkins; song by the members, led by Camp Gordon song leader; open forum for discussion by members.

500 REGISTRANTS AIDED ON QUESTIONNAIRES

Thursday another large crowd thronged the questionnaire headquarters in Judge Ben Hill's courtroom on the second floor of the courthouse. Attorney F. A. Calloway was chairman of the day. About five hundred registrants were aided there and a large number were distributed among the offices of the various lawyers.

The following committee, which will be on duty at the headquarters from 8:30 a. m. till 6 p. m. to help the registrants, was announced for Friday by Edgar Watkins, chairman of the legal advisory board for Fulton county:

E. V. Carter, chairman; Albert E. Thornton, Empire building; S. N. Titlebaum, 38 East Hunter street; J. E. Van Valkenburg, Trust Company of Georgia building; W. W. Visanska, Atlanta National Bank building; J. W. Ward, Hurt building; James E. Warren, Atlanta National Bank building; William J. Welch, Candler building; Philip Weltner, Atlanta, National Bank building; A. E. Wilson, Empire building; Wharton O. Wilson, Atlanta National Bank building; J. McSwain Woods, Empire building; Arminius Wright, Hurt building; P. H. Adams, Grant building; V. E. Adams, Empire building; H. A. Allen, Central building; P. A. Allen, 51½ South Broad street; Bond Almond, Empire building; F. Roland Alston, Gould building; C. L. Anderson, Trust Company of Georgia building; C. N. Anderson, Hurt building; Thomas H. Goodwin, Third National Bank building; Charles Shelton, Empire building.

EXECUTIVE COMMITTEE FINDS FOR VINSON

Harlem, Ga., September 26.—(Special.)—In the congressional contest filed by Tom Watson, heard here today, the executive committee found unanimously in favor of Carl Vinson.

Will Attend Southern Congress

Large delegation from the Boston convention of the Atlantic Deeper Waterways association will attend a meeting of the Southern Commercial congress, which will convene in Atlanta, October 14, according to a telegram received by Governor Dorsey from Clarence J. Owen, secretary of the congress. The delegates, Hampton More, president of the Atlantic Deeper Waterways association, and John Small, chairman of the house rivers and harbors committee, are ready to co-operate with the south in completing promptly inland waterways from Maine to the gulf, both for war purposes and for commerce.

La Tausca Pearl Necklaces

La Tausca Pearl Strands are perfect reproductions of genuine Oriental Pearls.

Owing to their moderate price, they place within the reach of every woman the delights of wearing beautiful pearls.

La Tausca Pearl Necklaces come in all sizes, uniform or graduated.

Prices range from $5.00 up. All have solid gold clasps.

If you cannot call and see these handsome Necklaces, write for a copy of our twenty-third annual catalogue.

Maier & Berkele, Inc.

Gold and Silversmiths
31 Whitehall St.
Established 1887

Cowboy Weston Gives Exhibitions To Buy Ambulance

Plays Every Tuesday and Friday Nights at Crescent Billiard Parlors — Meets Garst Tonight.

The following letter is self-explanatory:

Sporting Editor Atlanta Constitution:

The pocket billard players of two states, New York and Illinois, have already sent ten ambulances overseas to be used by the Red Cross for the American soldiers.

Now, we are trying to have ten ambulances ready to go by December 15. Our method of raising the money is by placing boxes in our rooms and asking our patrons to drop what they care to in them and giving exhibitions from time to time and taking a collection at each exhibition, entire proceeds to go to the ambulance fund.

I have managing my parlors for the winter Charles Weston, the former champion of the world at pocket billiards. Mr. Weston toured the south last summer, giving exhibitions, and gave the Red Cross 50 per cent of his gross receipts. Weston gives an exhibition of trick and fancy shots and meets some good player at my parlors every Tuesday and Friday nights.

I want to ask you to give us what help you can in your paper for the Dixie boys' ambulance fund, and I assure you the boys will be well entertained by a real master of the cue and ivories, besides getting to help a good cause.

Admission and seats are free. I stop all playing while Mr. Weston is entertaining. Thanking you in advance for anything you do for the Dixie boys' ambulance fund, I am yours truly,

R. M. M'CRANEY.

P. S.—Weston meets Mr. Garst, one of our best local players, Friday, 8:30 p. m.

ALBANY AGAIN URGED TO PUT END TO VICE

Despite Promises, Conditions Have Improved Little, Charge Government Agents.

Upon recommendation of the committee of Training Camp Activities here, the war department has made a complaint to Mayor M. W. Tift, of Albany, that aggressive action in regard to vice conditins which had been promised, had not been taken. With the letter went a report which was made by a local representative of the office here, giving in detail the results of an investigation which was made in Albany on August 24.

According to Alan Johnstone, there was a previous investigation made of conditions in Albany on May 17, and a report which showed the existence of many disorderly houses was presented to the mayor at that time, and a promise was given that a general clean-up would follow.

The report of August 24, which was shown in the office here, indicated that there had been little if any improvement in conditions, and at least four of the women who had been conducting boarding places of a suspicious character were still located in the town. The report gives names of all questionable houses, with specific information.

In conclusion, it reads: "Further than the issuing of an order to women formerly operating on State street to close their establishments, no aggressive action to repress vice seems to have been taken by the authorities."

The investigator also states that liquor can be bought through bellboys at the hotels, whose names are given.

The activity of the committee on Training Camp Activities in regard to conditions in Albany is due to the fact that it is only a few miles from Americus, where there is an aviation camp, and soldiers are constant visitors there.

Alan Johnstone, head of the committee, left last night for Jacksonville to make a tour of inspection of that city and vicinity. Lieutenant T. C. Edwards, also connected with the committee, is in Columbus, where he has gone to see about establishing an office to serve in the law enforcement division, when the newly organized camp opens there about October 1.

NINE CANDIDATES FILE EXPENSE STATEMENTS

Nine of the candidates for office in the recent primary filed their expense accounts with the clerk of the superior court Thursday as required by law.

The largest account, showing an expenditure of $2,803.70, was filed by Edgar Watkins, candidate for congress. Alonzo Fields, another congressional candidate, showed expenses of $1,182.90.

Ivan E. Allen, successful candidate for the state senate, filed his expenses as $600.60. W. S. Dillon, the defeated candidate for the same office, gave his account as $200.

The three successful county commissioners reported as follows: Dr. W. L. Gilbert, $208.20; Oscar Mills, $415; Paul Etheridge, $1,075.12. Two of the defeated candidates gave their expenses as follows: H. Bernaad, $310, and H. G. Hubbard, $300.

Fail to Return Cars.

Nearly 500 automobile owners in Laurens county failed to return their cars for taxation this year. This fact was disclosed upon investigation by the county collector acting on orders from the comptroller general of the state. The delinquents are being compelled to pay the tax, which with that on other items included by the receiver in a second report, added $533,600 to the state treasury.

COMMITTEE WILL NAME CANDIDATES FOR BOARD

Interest Continues to Grow in Plan, According to Chairman Neely.

Interest in the plan that was put forward Tuesday afternoon at the meeting in the chamber of commerce for naming candidates for the new school board through a committee of five men and five women to be appointed by Chairman Edgar A. Neely, of the meeting, is gaining favor, according to Mr. Neely, who declares he has received much encouragement from citizens with reference to the plan.

The names of the members who will serve on the committee of ten have not yet been made public, however, Mr. Neely saying he had not yet completely determined as to just who would make up this important body. The members of the committee, when named by Mr. Neely, the chairman, will have the important duty of deciding upon five men to be indorsed by the association at a future meeting, and the chairman declares that on account of the extreme importance of the duty that will devolve upon this committee, he is using every precaution with reference to its personnel.

The committee will report back to the Atlanta School Improvement association within the next two weeks, giving then the names of the men that are best suited, in their opinion, to serve on the Atlanta board of education under the new law.

Activity along the line of getting out candidates for the new school board has begun in other quarters and through other channels, according to an announcement made Thursday afternoon, when it was declared that A. C. Maxwell, of the district which will be made up of the fourth and ninth wards, has been named by citizens as a candidate. It was also stated that A. L. Colcord, who served at one time in city council, was being urged to make the race from the seventh and tenth wards, but that he had not yet consented. Charles A. Bowan, who has been talked of as another possible candidate for the school board, has definitely declined to run, it is said, because of business reasons.

Manufacturers Told To Convert Plants For War Materials

All manufacturers of non-essential products were again given warning to immediately convert their plants for the production of war materials Thursday by Robert R. Otis, business manager of Region No. 12, of the resources and conversion section of the war industries board. Mr. Otis was in receipt of a list of changes in many plants in the north, and has requested the manufacturers to do likewise. Following are suggestions how the changes may be made:

From cooking stoves to boilers and cast iron locomotive parts.

From commercial machines and tool work to special tools for turbine and shells.

From auto tires to adapters, booster castings and plugs, all being parts of shells, and army cots.

From brass and plated jewelry to military stamping.

From metal goods to collar ornaments, tent slips, tags, army and marine buttons.

From terra cotta tile to terra cotta dummy drop bombs.

From carpets to blankets, duck, worsted and yarn.

From machinists to gun sights.

From stacks, kettles and shutes to buoys and floats.

From general woodwork to skids for lighting sets.

From electric light fixtures to airplane parts for Curtiss Engineering corporation.

From agricultural implements to marine engines and sashes.

From dining room furniture to tables, desks, chests and ammunition boxes.

From veneers, doors and panels to ammunition boxes and chests.

From chairs and graphophone boxes to shelter tent pins and poles.

From toys and novelties to packing boxes.

From horseshoes to trench picks.

From corrugated iron and metal roofings to powder and shell boxes and tent stoves.

From mill work to boxes, tent poles, stakes, ammunition.

From metal stampings to metal airplanes, magazines for shells, grenades, Liberty motor tubes.

From ladies' waists to signal flags.

From metal work to air bomb stabilizers.

From farm and lumber wagons to United States escort wagons.

From silverware, jewelry to tubing and copper cups.

From cots, tables, chairs to ambulance and mule pack boxes, cots.

From overcoats, mattress bags to army shirts.

From screw machine products to naval ext. primer parts.

From floorings to wedge blocks, sponge staffs.

From frames, doors to shell boxes.

From gas water heaters to airplane tools, carbureters.

From men's work shirts to mosquito nets.

From car signs to steel chests for wire laying, wagons, galvanized reserve national containers.

From linotype machines to gauges for Liberty engines, machine gun sights, submarine parts.

From greenhouse building materials to pontoon cars.

From hardwood lumber to rims for artillery wheels.

From dies, tools, jigs to stampings for 3-inch wheels.

From stoves to dummy hand grenades.

From stone and marble workings to gauges.

From small hardware to waist belt buckles.

From corsets to medical corps belts, haversacks, fencing masks.

From gears to gun sights and reverse gears.

From tents, awnings, flags to restraint apparatus.

From sterling silver jewelry to boatswain calls.

From rings to adapter plugs and surgical instruments.

From soft molded and vulcanized rubber goods to eye shields for range finders for the United States army ear caps.

From lithographers to fiber containers for propelling charges.

From brassieres to mattress covers, bed sacks.

From light forgings to trench mortar parts.

From stoves to trench mortar and powder cases.

From beer barrels to marking buoys.

From wall paper to fiber containers for propelling charges.

"Pep" In Abundance When Admen Meet To Discuss Loan

Live Organization Pledges 100 Per Cent Service to the Local Liberty Loan Campaign—Forrest Adair Accepted as "Dictator."

B-o-o-m! B-a-n-g!

(Or, however it is you spell that noise emanating from a 42-centimeter gun.) The first shot in Atlanta's fourth Liberty Loan battle was fired on yesterday afternoon at 1 o'clock in the breakfast room of the Kimball house. The occasion was the second fall meeting of the Atlanta Ad club. Uncle Sam wants $14,204,150 from Atlanta on the fourth loan, and the Atlanta advertising men declare he is going to get it, or they'll know the reason why.

"I'll tell you what," said President Hill in opening the meeting, "let's make Forrest Adair dictator of the Ad club as long as he needs our services. Stand to your feet, you fellows, who are willing to take orders from him until the fourth Liberty Loan drive is over." And every man arose.

"We are just beginning to realize what this war means," said Forrest Adair, chairman of the fourth Liberty Loan compaign, in addressing the gathering. "It is beginning to come home to us. I am not naturally chicken-hearted. I can scarcely recall ever shedding a tear. But I must confess that today when I looked at that great Liberty Loan picture, which is being painted near Five Points, I had to turn my head away, and brush my eyes with my coat-sleeve. For the war is very near to me now. Today I received a cable advising that one of my boys is in a hospital in London. Further particulars I cannot secure. And I have two more sons who will be going over there within thirty days.

"And because the war is closer to us than ever before, I feel very sure that the people of this district are going to loosen their hearts and their purses for the fourth Liberty Loan. I don't know how many bonds we will sell. I don't know the denominations of the bonds. But this I will promise you, with the splendid sales organization we have built up, Atlanta is going to subscribe for every single, solitary bond she can buy."

"Four years ago, I appeared before you gentlemen of the Advertising club," said Dr. David Marx. "At that time I had just returned from Europe, and at that time I told you that unless England and France whipped Germany, we would be fighting that dastardly nation at our doors within ten years. That prophesy has come true in a shorter space of time. But thank God! we are fighting her at her door instead!

"Let us not indulge in unwarranted optimism. Our boys have achieved real wonders on the battlefields of France and Flanders, but there is still a strong kick left in Germany. She has her back to the wall and is fighting to protect her very existence.

"The victory in this conflict will go, must go to the nation that can hold out the longest. It's the last fifteen minutes that will count. And to endure, our men must have food, clothing, munitions.

"Our government has asked us for money. And that's the smallest thing she can ask for. There is scarce a home in all America that is not bound by the ties of flesh and blood to the battlefield of Europe. And if we do not back up these boys—our very own boys—in God's name who will?"

A report of the committee on paid newspaper advertising for the fourth Liberty Loan was presented, and members of the club were shown the monographed advertisement which President Wilson has prepared for the loan drive, and which will appear on Sunday, October 6, in space donated by the newspapers of the city.

Fifty per cent of the members of the Liberty quartet from Camp Gordon were afflicted with Spanish "flu," and could not be present, but the two soldiers who escaped the epidemic, rendered a number of selections that went over big with the club members. Every one present was likewise delighted with the solos by Miss Louise Vining.

Big Merger Approved.

Trenton, N. J., September 26.—The state board of public utility commissioners today approved a merger agreement between the International Harvester Company of New Jersey and the International Harvester corporation. The combination, said the board's statement, will accomplish reforms in economic and efficiency for the companies which have a capital of $70,000,000 and are engaged throughout the country in the manufacture, sale and repair of agricultural implements. The combined concern will be known as the International Harvester company.

Negro Dies in Cell.

In a kneeling position, his hands tightly clasped, and his head lifted upwards, the dead body of George Wimberly, an aged negro of Augusta, Ga., was discovered early Thursday morning in a cell at the police station by the turnkey. The negro had been locked up at his own request as a sleeper the night before. The discovery came when the turnkey went to give the negro breakfast. The police believe that the negro probably breathed his last while he was praying. The body was removed to the chapel of a local undertaker, while the coroner was notified.

SINGLE TON ORDERS ONLY OF LUMP COAL

Restrictions on Different Qualities of Coal Announced by Fuel Administrator.

Restrictions on orders for lump coal were announced Thursday afternoon by Harry B. Kennedy, local administrator, and in the future customers will only be allowed to purchase one ton of lump coal at a time. This new order is effective immediately.

This action was taken because lump coal is being shipped into the south very slowly. Vast numbers of persons moving into Atlanta on September 1 have caused an acute situation here and brought a rush of orders to the coal dealers.

While restrictions have been placed on lump coal, run of mine coal can be had up to the amount of normal requirements. No restrictions have as yet been placed on this grade of coal.

According to the announcement of the fuel administrator private homes with furnaces or steam heating plants will be obliged to take 75 per cent of their coal requirements in run of mine coal and the remaining 25 per cent in lump coal. Apartment houses, it was announced, must take their entire requirements in run of mine coal. All factories are already limited to this grade of coal, or steam coal.

Industrial plants on the preferential list will be allowed to have as much as thirty days' stock of coal on hand, while plants that are not on the list will be allowed to have only a fifteen days' supply.

It was pointed out by Mr. Kennedy that the run of mine coal coal dealers have on hand now is a better grade than that which was used last winter. Under the present ruling of the fuel administration, coal which passes through a six-inch screen is known as modified run of mine and is rated the same as run of mine. Those who, under the new restrictions, are forced to use this grade of coal should order their supply as soon as possible.

SCHOOL FOR OFFICERS NOW OPENED AT YALE

New Haven, Conn., September 26.—(Special.)—Yale university opened its two hundred and nineteenth year today and devotes its great equipment to the Artillery Training school and the Naval Training school. It has the largest naval training unit connected with any American university. Rear Admiral Chester is commanding officer of the latter, and Major Welldon, of the former. Special officers are detailed by the navy and war departments for these training schools.

Owing to the university's duty to concentrate its main attention on the training of officers, candidates of the highest quality for branches where they are especially needed are accepted for instruction. None are accepted unless they have completed one year at some college of standing or unless they have passed at least fourteen units of the college entrance examination board.

High school graduation certificates are not accepted, but exceptionally well qualified students from high schools may be admitted on passing creditably special examinations at New Haven. Applications for admission, accompanied by credentials, should be sent by October 1, addressed to Dean of Yale College or Director of Sheffield Scientific School, New Haven, Conn.

YOUNG MEN SELECTED FOR NAVAL SERVICE

The navy mobilization office is proceeding with the selection of students for naval service, in accordance with the new ruling by which a limited number of young men may be accepted from certain designated schools.

Out of the quota of 150 allowed from the Georgia School of Technology, 142 have been decided upon, and 49 out from Emory's quota of 50 have been selected.

ASSISTANT SECRETARY OF LABOR IN CITY

Assistant Secretary of Labor Lewis F. Post spent a few hours in Atlanta Thursday on his return trip to Washington from a transcontinental journey to San Francisco.

While in the city he was in conference with State Commissioner of Labor H. M. Stanley Judge S. Price Gilbert, acting secretary of the Georgia Council of Defense; Claude Bond, senior farm examiner for Georgia, and A. P. Spence, Mr. Stanley's assistant, at which time the labor situation in Georgia was discussed informally.

Miners Leaving Alaska.

Dawson, Y. T., September 26.—Stationary price of gold and increased cost of mining material, food and supplies has caused a sudden exodus of miners and their families from the Yukon and Alaska. The general exodus has caused a slump of fifty per cent in the gold output of Alaska camps as evidenced by figures tabulated by the banks, express companies and others.

Help Sick Registrants.

Judge E. D. Thomas, of the municipal court, said Thursday that there had come to his notice several cases of registrants who needed help in filling out their questionnaires, but who were unable to go to a lawyer or the courthouse on account of being too sick to leave home. He stated that he would be glad to render assistance in all cases of this kind. He can be reached on the eighth floor of the courthouse or over Main 2106.

French Veterans Here to Take Part In Drive for Loan

Sergeant Charles Winkler and Sergeant Utailla Raphael Have Fought in Campaigns on Both Fronts.

Dressed in the uniforms of the famous French Foreign legion and wearing many war medals, two French veterans, who have seen service in many campaigns, and their interpreters, who have also fought in many battles, arrived in Atlanta Thursday afternoon.

They reached New York after an uneventful voyage on September 18, and after spending a few days in New York they were assigned to the state of Georgia, and came direct to Atlanta via Washington. They will tuor the state in the interest of the fourth Liberty Loan, and will make their first public appearance at the meeting of the members of the chamber of commerce tonight.

The party is composed of Sergeant Charles Winkler and Sergeant Utailla Raphael, two native Frenchmen, and their interpreters, Charles Lacaf, who fought in the recent battles around Chateau Thierry, and Emil Arayer, who also has seen service at the front.

Sergeant Winnkler told how he secured his Croix de Guerre through the interpreter, who stated that he won the medal while fighting the Turks. Greatly outnumbered in the battle for Jerusalem, when all of the commissioned officers were killed and with only 65 members of their company left, Sergeant Winkler at once took charge of the men and gallantly held their trench.

A few days later, he had the pleasure of marching with the allied troops into the Holy City. He was afterwards wounded, and returned to France, where he enlisted in the ranks of the foreign legion. Both Sergeant Winkler and Sergeant Rahpael have seen service in campaign sagainst the Turks, besides taking part in battles on the western front.

The interpreters declared that it was the belief of the French people that the war would end next summer, and that they are extremely pleased with the American troops.

FINE BARBECUE GIVEN VISITING ELECTRICIANS

Business and pleasure divided the day Thursday for the International Association of Municipal Electricians in convention at the Piedmont hotel. At the morning session R. A. Smith, superintendent of electrical affairs, Norfolk, Va., presented a report of the municipal standardization committee, which dealt with the standardization of fire and police alarm installations.

Other papers were read by F. A. Cambridge, city electrician, Winnepeg, Man., on "The Sale and Purchase of Non-Approved Electrical Appliances and Material;" E. E. Salsbury, signal engineer, Boston, Mass., on "The Advantages of a Police Patrol System to a Municipality."

The delegates left the Piedmont hotel at 12:30 Thursday afternoon for a barbecue, which was held at Reservoir park. In the afternoon they visited the federal prison and Stone Mountain via automobile.

The Thursday night session was devoted to a moving picture exhibition illustrating electrical development and manufacture. The exhibit was presented under the direction of F. A. Barrow, of the General Electric company, Schenectady, N. Y.

A report of the executive committee submitted and approved increases the yearly dues of active members from $5 to $6, and of associate members from $10 to $12.

Steps Into Elevator Shaft.

W. H. Kelly, 22 years old, employed at the Hurt building as an elevator operator, Tuesday morning was seriously injured when he fell through the elevator shaft from the first floor to the basement. He was rushed to the Grady hospital, where it was reported that he sustained many bruises about the body, a deep cut in his chin, and had several teeth knocked out. According to authorities at the hospital, Kelly declared that he had been accustomed to find the elevator, which he operated, on the first floor, but when he came to work Thursday he stepped into the empty shaft, thinking that the car, which had been carried to the second floor, was still in its place. He was later taken to his home at 46 Walker street.

CHARLES GAVAN'S CAR STOLEN FOR SECOND TIME

The Buick automobile of Charles Gavan was stolen from the corner of Broad and Hunter streets Thursday morning about 9 o'clock, and the county police are making every effort to recover it. This is the second time this same car has been stolen, the first time being on Memorial day, and through the efficient work of the county police it was recovered before the day was gone. Mr. Gavan hopes such will be the case this time, though up to a late hour Thursday night nothing had been heard from it.

Coley Is Promoted.

Captain W. F. Coley, one of the oldest and most popular members of the fire department, was recently promoted to the office of assistant chief. He has already assumed his duties at the No. 2 fire station.

WALTER RICH HEADS RED CROSS COMMITTEE

Will Plan for Conservation of Fruit Seeds and Nut Shells.

Red Cross committee recently created for the conservation of fruit seeds and nut shells from which certain parts are obtained which are used in the making of gas masks. The American Red Cross has been asked to take up this particular line of conservation and, accordingly, every chapter in the entire organization has been asked to make that new work a department of chapter activities.

Mr. Rich has accepted the chairmanship of the committee and will make his plan and appoint his committee for work within the next few days.

There are few people in the community who can not do their part toward the contribution of fruit seeds and nut shells. It gives people some where to send a now important commodity, which, heretofore, has been considered without value by many.

There is never a time of the year when some kind of fruit is not being produced, and every little seed now can be put into usefulness in winning the war. The same holds with the nut shells, for which there has never before been a place.

In a very few days the slogan will be save fruit seeds and nut shells and especially is the interest of children enlisted.

MANY CHANGES IN RATES PROTESTED BY SHIPPERS

Shippers and those speaking for the shippers continued to protest items in the proposed consolidation book at yesterday's hearing on freight classifications before the interstate commerce commission. The following witnesses offered testimony: M. J. Parlin, C. A. Devane, B. F. Vandergrift, E. DeL. Wood and Edgar Moulton.

BOOKS
For Boys
40c & 65c
SEND—FOR—LISTS.
GAVAN'S
71 Whitehall St.

Stomach Dead Man Still Lives

People who suffer from sour stomach, fermentation of food, distress after eating and indigestion, and seek relief in large chunks of artificial digestors, are killing their stomachs by inaction just as surely as the victim of morphine is deadening and injuring beyond repair every nerve in his body.

What the stomach of every sufferer from indigestion needs is a good prescription that will build up his stomach, put strength, energy and elasticity into it, and make it sturdy enough to digest a hearty meal without artificial aid.

The best prescription for indigestion ever written is sold by druggists everywhere and by Jacobs' Pharmacy Co., and is rigidly guaranteed to build up the stomach and cure indigestion or money back.

This prescription is named Mi-o-na, and is sold in small tablet form in large boxes, for only a few cents. Remember the name, Mi-o-na stomach tablets. They never fail. —(adv.)

W-H-I-T-E

the purest—whitest white you ever saw when GRANDMA washes the clothes. GRANDMA is powdered. No chipping, slicing or shredding. No bars to waste away.

Wash the Woolen Socks You Knit with Grandma's **Powdered SOAP**
GRANDMA'S
Ask Your Grocer For It!

MARLEY 2½ IN.
DEVON 2¼ IN.
ARROW COLLARS
CLUETT PEABODY & CO. INC. TROY N.Y.

Salesman Wanted

WE NEED immediately one first-class furniture floor salesman, between the ages of twenty-five and forty, man with family preferred. Must be of good character, address and appearance, and must have had experience in this business. This is a good position and carries fine opportunity for the right man. Apply to Haverty Furniture Co., 13-15 Auburn Avenue.

HAVERTY'S
13-15 Auburn Avenue

WE ARE just in receipt of close to 100 dozen of the prettiest and best

Manhattan Fall Shirts

we have ever seen.

Soft or Starched Cuffs, white or fancy—the designs, colorings and materials being exclusively Manhattan—

$2.50 ——to—— $10.00

Store Open Saturday Evenings Until Ten O'Clock

For the convenience of shoppers who find it impossible to trade earlier—and the hundreds of—

ARMY OFFICERS and SOLDIERS, many of whom do not leave the camp until after nightfall—

Parks-Chambers-Hardwick Company
Five Points Atlanta

CAMP GORDON BUREAU.
Camp Gordon News Bureau of The Constitution, in charge of Mr. Loyd A. Wilhoit, is in the "Y" administration building. Soldiers are welcome.

THE CONSTITUTION'S NEWS FROM
Gordon and the other Camps

CONSTITUTION ON SALE.
The Atlanta Constitution can be bought every day from news agents of the paper at work in all parts of Camp Gordon.

MORE PROMOTIONS MADE AMONG CAMP SOLDIERS

Many Given Rises in Three of Gordon's Replacement Regiments.

Promotions are coming thick and fast at Camp Gordon. Here's another list of rises announced Thursday:

In company A of the Third replacement, the following promotions have been made:

To Be Sergeants: Privates Thomas B. Daley, Sebastian L. Hein, Clyde L. Hughes, Charles Klein, Wayne M. Seeley, George Weiser, Winton E. Wilkes.

To Be Corporals: Privates Ralph A. Stellman, John L. Donohugh, John E. Blanch, Lester J. Gilmore, John H. Clements, Glen M. Hardy, John J. Fitzgerald, Samuel E. Dean, Frank H. Miller, David Fleischmann, Michael V. George, Knox E. Akins, Eugene S. Tickler, George A. Smith, Arthur W. Shaver, Thomas H. Snook, Charles S. Lamb, Wallace H. Burke, John J. Chzbzinski, Theodore P. Harris, Lyman R. Mattenley, Irvin Saslow, Eli Goldberg, Arnold L. Sutton, William M. Hughes, Henry B. Kane.

In company K of the First Replacement regiment the following promotions have been made:

To Be Corporals: Privates Tet C. Pace, Benjamin Head, James A. Davis, Benjamin F. Baldwin, James M. Hall, Jesse D. Dees, John D. Braswell, Henry C. Kinard, Constantine Cardenis, Carl V. Newell, Fred Graham, Jacob Ginberg.

Corporals Harry L. Brownlee, of Youngstown, Ohio, and Mose Sumner, of Brenham, Texas, have been made sergeants in company B of the Second Replacement regiment.

FORT M'PHERSON'S ORCHESTRA IS DOING GOOD WORK AT CAMP

Fort McPherson's crack organization is rendering valuable aid at Camp Gordon this week at the Liberty theater by swelling the big Liberty Symphony orchestra that is playing the accompaniment to "Hearts of the World," D. W. Griffith's war-time masterpiece that is appearing this week at the camp playhouse.

The fort musicians and the theater orchestra are playing together in fine form, adding greatly to the thrill that goes with the film by rendering an accompaniment arranged and played with the picture at its first showing in New York. Great crowds are seeing the film nightly and leaving the theater thrilled as they have ever been thrilled before.

USED FIFTY YEARS
SSS
FOR CATARRH
AT ALL DRUGGISTS

IS YOUR HEART WEAK?

Important, successful discovery, without drugs, explained in copyrighted Free 88-Page Instructive Book. Illustrated, "The Nature, Cause and Permanent Relief of Diseases of the Heart, Angina Pectoris, High Blood Pressure, Paralysis, Hardening of Arteries, etc., without drugs and medicines," will be mailed free of all expense, to those who will forward a description of their case to the R. V. Walden Institute, Mitchell Bldg., Cincinnati, O.—(adv.)

NUX-IRON

TONIC
With Paw-Paw Added
THREE POWERFUL FORCES IN ONE
PUT UP IN LIQUID FORM

Mrs. Claud S. Levier, residing at 1514 Centreville St., Winston-Salem, says:

"Why, I didn't know what a good night's sleep was for the past year or two until I began using Ironized Paw-Paw. I believe I had the worst case of indigestion and sleeplessness on record, along with nervous headaches. I had no ambition to do anything. I began taking Ironized Paw-Paw and within two weeks, to my great surprise, I arose one morning to realize that I had slept the entire night through without awakening once. I have gained 10¼ pounds in three weeks and can eat and sleep as well as I ever did.

"My nervous headaches and dizzy spells are now past. My stomach retains all solids without any discomfort whatever. I am convinced that Ironized Paw-Paw is the peer of all other tonics and I am delighted to be able to say so."

A system that is overworked or run down requires a harmless stimulant. **Ironized Paw-Paw lifts and holds you.** Your druggist probably sells it. If not you can always obtain it at Jacobs' Pharmacy Co.'s nine stores, Atlanta—and Marietta, Ga., headquarters, Hodges' Good Drug Store—Decatur, Ga., Smith's Pharmacy.

Ironized Paw-Paw has the formula on every bottle. Mail orders promptly attended to. Interstate Drug Co., Inc., New York.—(adv.)

AMERICA'S ROLL OF HONOR

A total of 528 casualties were reported by the army and marine corps for publication on Friday morning and Thursday afternoon. The army list for Friday contains 304 names, the army list for Thursday afternoon 158 names, and the marine corps list also for Thursday afternoon 66 names.

The names of six Georgians are contained in these lists. They are as follows: Killed in action, Privates James M. Oliver, R. F. D. 2, Orchard Hill; James J. Quinn, R. F. D., Ivy Station; Carl Thompson, 423 Twenty-first street, Columbus. Died of wounds, Private John Montgomery, Chelsea. Wounded severely, Private John W. Phillips, Bridgeboro. Wounded, degree undetermined, Private Hezzy West, 227 Perry street, Bainbridge.

Army Casualties to Date—	Reported Yesterday.	Previously Reported.	Total.
Killed in action	206	6,201	6,407
Lost at sea	0	291	291
Died of wounds	75	2,054	2,129
Died of accident or other causes	9	883	892
Died of disease	12	1,825	1,837
Total deaths	302	11,254	11,556
Wounded	87	17,743	17,830
Missing, including prisoners	73	4,980	5,053
Grand total	462	33,977	34,439

Marine Corps Casualties to Date—	Reported Yesterday.	Previously Reported.	Total.
Deaths	54	1,013	1,067
Wounded	6	2,029	2,035
Prisoners	6	185	191
Total marine casualties	66	3,227	3,293
Total army casualties			34,439
Grand total army and marine casualties to date			37,732

Friday Morning's List

Washington, September 26.—(From the Committee on Public Information.)—The following casualties are reported by the commanding general of the American expeditionary forces:

Killed in action	87
Missing in action	63
Wounded severely	73
Died from wounds	57
Died from aeroplane accident	1
Died from accident and other causes	8
Died of disease	12
Wounded, degree undetermined	3
Total	304

KILLED IN ACTION.
Lieutenant.
GRAHAM, John R., Philadelphia, Pa.
Sergeants.
HARRIS, Frank A., Pine Grove, Pa.
HART, Harry, Oskaloosa, Iowa.
PATTERSON, Robert N., Lisbon, Ohio.
PREISIG, Frederick, East Orange, N. J.
WALLACE, Victor D., Sprotts, Ala.
Corporals.
BYE, Arthur, Damascus, Ohio.
EASTERDAY, Orville L., North Liberty, Indiana.
GRIPP, Alva C., St. Charles, Iowa.
HENDRICK, James C., Montevallo, Ala.
HINKLE, Paul Lapp, Chalfont, Pa.
KELLY, Patrick J., Chicago, Ill.
M'WILLIAMS, James H., Masontown, Pa.
Bugler.
SUNDAY, Henry Albert, Mecosta, Mich.
Wagoner.
COLLINS, Clifton E., Norristown, Pa.
Cook.
PRIVETT, John Henry, Lower Peach Tree, Alabama.
Privates.
BENNEDETTI, Dominico, Italy.
CAMPBELL, Michael, New York, N. Y.
CARBERRY, Matthew F., New York, N. Y.
DOTY, James S., Clemmons, N. C.
DRIVER, Carl, Raleigh, N. C.
EVANS, Joe H., Rockwood, Tenn.
FAIR, Harry William, New Bedford, Ohio.
HARRIS, Henry O., Yazoo City, Miss.
HEWITT, George Edward, Detroit, Mich.
HUTCHINS, Creighton, Chicago, Ill.
JENSEN, Oscar P., Bosin, Iowa.
LAGRAGEN, William Rudolph, New York, New York.
LOPEZ, Charles, West Palm Beach, Fla.
M'FARLAND, William W., Choudrant, La.
MILLER, Ralph, Scranton, Pa.
MITCHELL, Nile, Murfreesboro, Tenn.
PARKER, Irven E., White Cloud, Kan.
PETERSON, Oscar T., Gowrie, Iowa.
PLESSINGER, Harry V., Anderson, Ind.
RAGLAND, Miles B., Frankfort, Ky.
REED, Cyrus, Marys, Ohio.
REILLY, Frank E., Bethlehem, Pa.
REMONDET, Herbert J., Natchez, Miss.
REYNOLDS, Patrick, New York, N. Y.
RIZZO, Joseph, Brooklyn, N. Y.
TYBOLSKI, John, Poland.
VAN DE MARK, Ernest S., Everly, Iowa.
VIGNA, Mike, Italy.
VILLMER, Albert A., Old Mines, Mo.
ALLEN, Fred, Rush Hill, Mo.
BITZ, George S., Toledo, Ohio.
DAVID, Jules, Frisco, La.
DOLL, Charles M., Easton, Pa.
ELKIN, Jasper, West Liberty, Ky.
FRERICHS, John J., Austinville, Iowa.
FULLER, Raymond F., Kinsman, Ohio.
HAWER, Theodore, Caanan, Mo.
GOODWIN, Ira C., Elgin, Ohio.
HARKOW, John, Russia.
HARROD, Pete T., Madisonville, Ky.
HARRIS, Edward T., Bay Minette, Ala.
HEAD, Howard, Plainfield, Ind.
HEISLER, Ralph E., Largo, Fla.
HERRERA, Louis, Mexico City, Mexico.
KANE, Henry L., New York, N. Y.
KAPSCHULL, William M., Chicago, Ill.
KATER, George V., Chicago, Ill.
KELCH, George A., Hawley, Pa.
KLOPFER, Lewis H., New York, N. Y.
KUBIK, Edward R., Traer, Iowa.
MALEK, Joseph, Mount Pleasant, Pa.
MELLON, James M., Philadelphia, Pa.
MURPHY, James, Keswick, Iowa.
PARQUETTE, Hector, Watertown, Mass.
PEERY, Franklin, Knobnoster, Mo.
PETERSON, Charles, Dayton, Ohio.
QUINN, James J., Ivy Station, Ga.
ROBISON, John L., Grindstone, Pa.
SCHOLTZ, Tom, El Paso, Texas.
SECHRENGOST, Samuel, Johnstown, Pa.
SLUPECKI, Frank, Toledo, Ohio.
TAYLOR, William P., Amazonia, Mo.
TENNIMON, James F., Selma, Ala.
THOMPSON, Carl, Columbus, Ga.
THOMPSON, Wade, Sellars, S. C.
TOEPFER, Henry W., Charles City, Iowa.
TREPTOW, Martin A., Biomer, Wis.
TYSKA, Alexander, Detroit, Mich.
VERDE, Peter, Billings, Mont.
WALSH, John J., Utica, N. Y.
WENLOCK, Clarence, Philadelphia, Pa.

DIED FROM WOUNDS.
Sergeants.
ALLISON, Elmer R., Orrick, Mo.
HODGE, Harry L., Hazleton, Pa.
HOWALT, Axel N., Duluth, Minn.
IRRGANG, Oram, Lancaster, Pa.
TURNBULL, August W. Burchard, Neb.
Corporals.
DOBYNS, Colear E., Evington, Va.
GRAY, Lewis C., Danville, Ill.
HOY, Sylvester J., Fort Carbon, Pa.
KAMPI, Aino, Conneaut, Ohio.
SANDERS, Peachy G., Dumbarton, Va.
SHAW, Warren Daniel, Bradford, Pa.
SMART, Robert A., Greenfield, Ohio.
THORNTON, James, Matthews, Ind.
Privates.
ABLES, Robert A., Ravenswood, W. Va.
ALLEN, Grant, Decola, W. Va.
ANDERSON, Olaf A., Albert Lea, Minn.
BEASLEY, William, Tyrone, Ky.
BECK, Cecil C., Fort Payne, Ala.
BECK, Reuben, Scotia, Neb.
BETH, Ernest, Des Plaines, Ill.
BOGSTED, Christ, Denmark.
BOISSONNEAU, Omer, Manchester, N. H.
COSENTINO, Filippo, Lilly, Pa.
COYNE, Raymond E., Pittsburg, Pa.
CURTIN, Matthew, Washington, D. C.
DAHRENS, Royal L., Hanston, Kan.
DARCY, Clay, Claymeal, Gray, La.
DETWILER, James H., Marysville, Ohio.
DOUCETT, Thomas R., Gloucester, Mass.
FOX, Robert, Olin, Ky.
GAGE, Robert H., Warren, Ark.
GOLLADAY, John M., Rio, W. Va.
HORTON, Sherman, Carborhard, W. Va.
HUTCHISON, William C., Timothy, Wis.
JOHNSON, Arthur Bernard, Little Falls, Wis
JOHNSON, Will, Boaz, Ala.
KELLY, Martin M., Brooklyn, N. Y.
KUZINA, Michael, Windber, Pa.
MASLOFF, Harry, Pittsburg, Pa.
MERKLE, William J., Philadelphia, Pa.
MORGANTHALER, Anton, LeSucur, Minn.
MORRIS, Joe, Alabama City, Ala.
NICKEL, Harry C., Pittsburg, Pa.
O'BRIEN, Edward P., Jr., Ballston Spa, New York.
OTTO, Louis, Pierce, Neb.
RENNIE, Herman E., Malvern, Ohio.
RICE, Davis K., Easton, Pa.
ROSENFIELD, Morris E., Towanda, Pa.
RUSSELL, William H., New York, N. Y.
SCHILL, Joe, Crothersville, Ind.
SNELSON, Robert O., Indianola, Iowa.
SPAEDTKE, Otto, Oshkosh, Wis.
TURCOTT, Florian, Augusta, Maine.
WEBB, Delmar C., Centerville, Iowa.
WALKER, Amos, Denver, Colo.
WILLIAMS, Joseph, Washingtonville, Ohio.
YOUNG, John Guion, Pittsburg, Pa.

DIED OF DISEASE.
Captain.
GALLAGHER, Charles H., Ithaca, N. Y.
Corporal.
EWIN, Albert V., Corsica, S. D.
Privates.
ALLRED, George W., Franklinville, N. C.
BAILEY, Edward O., Bremont, Texas.
BUTLER, Lee, Lovelady, Texas.
CORKEY, William M., Avoca, Pa.
COWVILLE, Ackerman, Miss.
DILLAHUNTY, Paul H., Idabel, Okla.
DUMAS, Alonzo C., Brownsville, Texas.
GOLIGHTLY, Walter L., Mallard, Texas.
JEKA, John Edward, Chicago, Ill.
PHILLIPS, Vint Bordetti, Coopersville, Mich.

DIED FROM ACCIDENT AND OTHER CAUSES.
Lieutenant.
WELLER, Elliott C., Rockwood, Pa.
Corporals.
PHILLIPS, Norman S., Darby, Pa.
STENBOM, Harry R., Chicago, Ill.
Privates.
GANO, Harley Perle, Washington, Kan.
HAUSER, Lewis, Lyons, Ind.
M'CARTY, Alfred, Washington, Pa.
M'CARTY, Edward, Pocatello, Idaho.
MIKE, Pete, Pittsburg, Pa.

DIED FROM AEROPLANE ACCIDENT.
Lieutenant.
UPTON, Charles H., Arlington Heights, Massachusetts.

WOUNDED SEVERELY.
Captains.
BLAIN, West E., Chester, Pa.
HENNIG, Jay Herman, Buffalo, N. Y.
Lieutenants.
BRYANT, Roy, New Orleans, La.
MELVILLE, John Thomas, Quincy, Mass.
Sergeants.
M'CALLUM, James A., El Paso, Texas.
MULSON, Lloyd I., Coudley, Pa.
Corporal.
GRIFFITH, John G., Philadelphia, Pa.
Privates.
BAESSLER, Edwin J., Pittsburg, Pa.
HODGSON, Francis C., Spokane, Wash.
KOEHL, Henry F., Chicago, Ill.
LIAKOPULOS, George D., Greece.
MAZUR, Jack, Chicago, Ill.
ROTH, Benjamin, New York, N. Y.
VAN HORN, Harvey J., Donnelly, Minn.
WALSH, James, Yonkers, N. Y.
ZIMMERMAN, John, Detroit, Mich.
AYERS, Maxie H., San Diego, Cal.
BAKER, Esco, Sweatman, Miss.
BERNDT, Emil, Cedarburg, Wis.
BONEGER, John, Genoa, Wis.
BOODY, William E., Pittsburg, Pa.
DRUST, Peter Edward, Shamokin, Pa.
EMERSON, Francis Robert, Superior, Wis.
GEIDEL, Adolph, New Britain, Conn.
GILLESPIE, Thomas J., Chicago, Ill.
GLADDEN, Addison R., Watonga, Okla.
GUILLEMIN, Rene H., Mist, Cal.
HALL, Clyde W., Lafayette, Ind.
HASH, Ellis Isam, Independence, Pa.
HERBERT, Dupre J., Abbeville, La.
HOLCOMB, Raiph E., Dubuque, Iowa.
HOLMBERG, Axel O., Minneapolis, Minn.
HUBBARD, William L., Alabama City, Ala.
IRWIN, Edwin M., Portland, Maine.
JAMIESON, Walter J., Brandon, Iowa.
JOHNSON, Elmer A., Rockaway Beach, New York.
KANAGO, Melvin R., Merrill, Iowa.
M'GRATH, Michael F., New York, N. Y.
M'GUIRE, Henry L., Adenia, Kan.
PHILLIPS, John W., Bridgeboro, Ga.
PONDISH, George J., Nesquehoning, Pa.
SAGCHESKI, August, Cleveland, Ohio.
CATTERLEE, Rathburn E., Spencer, Neb.
SAWYERS, Clay R., Cornville, Ariz.
SCHOONOVER, Walter L., Ames, Okla.
SERIER, Herman, Holland, Mich.
SEWELL, Leonard A., Springville, Miss.
SLAVEN, John R., Meadowdale, Va.
SMITH, Ernest, Boston, Mass.
SMITH, Terry Loyd, Crystal Springs, Miss.
STANTON, Jesse G., Wakeeney, Kan.
STOBER, Louis B., Sacramento, Cal.
STRAUSS, Leslie Clifton, Meadville, Pa.
CURRAN, Eugene F., Dorchester, Mass.
DEUGUSTINE, Nick, Italy.
DUNN, Edward B., Lynn, Mass.
FORGNONE, Seconde, Stevinson, Cal.
LEAHAN, William J., Philadelphia, Pa.
LONG, Bartie R., Chadbourn, N. C.
MILLIGAN, Robert James, Philadelphia, Pa.
MISCHEFSKY, Anthony John, Leavenworth, Kansas.
PETERSON, Harley Francis, Titusville, Pa.
RAGER, Harry W., Johnston, Pa.
RODRIGUEZ, Daniel, Hillsboro, N. M.
ROSENBAUM, John D., Cripple Creek, Va.
ROTH, Daniel G., Pigeon, Mich.
SPELIOS, Nick, Greece.
STACEY, Ruel U., Sylacauga, Ala.
TOMB, Maynard H., Sheffield, Pa.
WHIDDEN, William Bethel, Cullman, Fla.
WILT, Leo, Jeffersonville, Ohio.
WISE, Louis A., Martins Ferry, Ohio.
WODYNSKI, Ignace, Chicago, Ill.

WOUNDED, DEGREE UNDETERMINED.
Privates.
KLINE, Ralph, Luxemburg, Wis.
MARTIN, Charles G., Salt Lake City, Utah.
WEST, Hezzy, Bainbridge, Ga.

MISSING IN ACTION.
Lieutenants.
RITTER, R. H., Muncy, Pa.
WISE, George T., Washington, D. C.
Sergeant.
WOLFE, Raymond D., Coeburn, Va.
Corporals.
GEIGER, Joseph F., Export, Pa.
MAC DONALD, Donald, Scotland.
SWAN, James E., Denver, Colo.
STEWART, Velpo M., Brookville, Fla.
STROVINSKI, William, Bridgeport, Conn.

WOUNDED SEVERELY.
Privates.
BOYLE, John J., Pittsburg, Pa.
HELWEG, Ed, Beltrami, Minn.
HOLL, Raymond J., Forest Lake, Minn.
HUMPHRY, Robert F., Alexander City, Ala.
KATAKOWSKI, Ciston, Scranton, Pa.
KENNEDY, Frank H., Seattle, Wash.
MOAK, Forest G., Hurley, Miss.
ROBERTSON, David L., Republic, Wash.
WOOD, Ernest C., Hartvile, Mo.
WESSLING, Dell, Big Rapids, Mich.

WOUNDED IN ACTION (DEGREE UNDETERMINED).
Private.
ROBISON, Roy, Birmingham, Mich.

MISSING IN ACTION.
Corporals.
KEECH, Alberte E., York, Pa.
KOCHER, Russell I., Lancaster, Ohio.
Privates.
DAVIS, Harry, Bellows Falls, Vt.
DILMORE, Dorn D., Elmira, N. Y.
DURFEE, Earl, Parkin, Ark.
HIATT, Albert L., Claryville, Mo.
HOWARD, Edward, Swanton, Ohio.
MOSSER, Floyd E., Portland, Mich.
PATTENDEN, Henry J., Hartford, Conn.
TOIA, James, New York, N. Y.

Marine Corps Casualties

The following casualties are reported by the commanding general of the American expeditionary forces:

Killed in action	43
Died of wounds received in action	11
Wounded in action (severely)	6
Missing in action	6
Total	66

KILLED IN ACTION.
Sergeants.
BOWNESS, Harry, Canada.
JOHNSON, Robert D., Ft. Thomas, Ky.
RICHARDSON, Charles S., Urbanna, Va.
Corporals.
BARTELT, Albert E., Stettin, Wis.
KAHL, William F., Lancaster, Pa.
LAW, Douglas K., Cecilia, Ky.
MERCER, Gordon McC., Demopolis, Ala.
Privates.
ADAMS, John R., Saluieville, Ohio.
BELCHER, Bert, Rochester, N. Y.
BELTMAN, Harold W., Tower City, N. D.
BERGER, Walter H., Madeira, Ohio.
BOETTCHER, Charles H., Cincinnati, Ohio.
BRANTLEY, Dudley B., Middlesex, N. C.
CLINGAN, Darrel D., Willom Springs, Mo.
CRONENBERG, Albert L., New Orleans, La.
DEYON, Joseph R., Toulumme, Cal.
ERICKSON, Ernest A., Beldenville, Wis.
FARLEY, Fletcher L., Bancroft, Neb.
GARRETT, William M., Edith, Tenn.
HALVORSEN, Henry O., Chicago, Ill.
HARPER, William R., Harrisburg, Ill.
JOHNSON, Conrad L., Mayville, N. D.
JOHNSON, George C., Muskegon, Mich.
JOHNSON, Manuel, St. Louis, Mo.
KANSERSKE, Otto, Cleveland, Ohio.
KEHOE, William J., Spokane, Wash.
KELLEY, Charles L., Everett, Wash.
KOTALIK, George P., Ashley, Pa.
MAHRER, William J., Philadelphia, Pa.
MESPLAY, Victor E., St. Louis, Mo.
MILLER, Lawrence B., Plaquemine, La.
MILLER, Milton G., St. Louis, Mo.
MOORE, Orlie B., Cleveland, Ohio.
MULLINS, Lester W., Pagosa Springs, Colo.
MUNSEL, Ralph R., Spokane, Wash.
OWENS, James E., Bennett, Colo.
PAGE, Percy S., Clark, Ky.
POMEROY, Albert S., Toledo, Ohio.
PROBERT, Francis, Chicago, Ill.
QUILTER, James J. W., Chicago, Ill.
SUITER, Charles E., Natchez, Miss.
TUCKER, Frank, Milwaukee, Wis.
WELCH, Martin L., Gloucester, Mass.

DIED OF WOUNDS RECEIVED IN ACTION.
DANFORD, Erwin, Quaker City, Ohio.
SUTHERLAND, George. (No address.)
Corporal.
WAUGAMAN, Lewis, Woodlawn, Pa.
Privates.
BAUDE, Carl F., Louisville, Ky.
CUTTING, Benjamin G., Glasgow, Mont.
KUNKEL, William R., Lone Fountain, Va.
MAZEREEUW, Richard, Grand Rapids, Michigan.
MONTGOMERY, John, Chelsea, Ga.
QUALLS, Orval C., Davidson, Okla.
SPAKE, Jacob W., Dallas, Texas.
VON GLAHN, Herman H., Brooklyn, N. Y.

WOUNDED IN ACTION (SEVERELY).
Privates.
BUNN, Frederick J., Groveport, Ohio.
BUTLER, Paul A., Butler, Tenn.
HELTON, Don C., Boyles, Ala.
JONES, Oscar L., Unionville, Mo.
M'QUATER, Norman E., Birmingham, Mich.
ROUSSEY, Fred W., Darlington, Md.

MISSING IN ACTION.
Privates.
CHALK, Frank B., Wichita, Kan.
COX, Richard W., St. Louis, Mo.
HARTLEY, Edwin C., Caldwell, Ohio.
NOBLE, Walter R., Cleveland, Ohio.
RALSTON, Lawrence T., Wheeling, Mo.
WELLS, Even P., Bonne Terre, Mo.

Casualty List Corrections.
KILLED IN ACTION, PREVIOUSLY REPORTED MISSING IN ACTION.
Lieutenants.
CASSARD, Daniel W., Grand Rapids, Mich.
STEVENS, John H., Albion, N. Y.
Corporal.
BOND, Ruel M., Corvallis, Ore.
Privates.
ABBOTT, Mike, Manchester, N. Y.
HEATHCOTE, Joseph A., Philadelphia, Pa.

DIED OF WOUNDS, PREVIOUSLY REPORTED MISSING IN ACTION.
Lieutenant.
NORTON, Fred W., Columbus, Ohio.

WOUNDED, PREVIOUSLY REPORTED MISSING IN ACTION.
Privates.
ARCHER, Everett, Akron, Ohio.
BRAZLE, Clessie C., Lakewood, Ill.
BRENNAN, Thomas, Rochester, N. Y.
BURK, Willie J., Burr, W. Va.
COOK, Elmer, Christopher, Ill.
FLYNN, Arthur S., New Albany, Ind.
HARMON, John A., Terre Haute, Ind.
HONAKER, Frank E., Beckley, W. Va.
LASKOWSKI, Frank L., Jr., Chicago.
LYNCH, Thomas R., Astoria, N. Y.
MOREY, Frank J., Brockton, Mass.
O'DONNELL, Thomas W., Wamego, Kan.
OWSIANY, Casmir, Chicago, Ill.
PAGE, Harley W., Kolsen, Ind.
ROHR, John, Spanway, Wash.
RUTAN, James A., Rochester, N. Y.
WALLS, Clyde G., Lawsonham, Pa.
WILLSON, Herman, Stuyvesant Falls, N. Y.

SICK IN HOSPITAL, PREVIOUSLY REPORTED MISSING IN ACTION.
Privates.
MELAWSKY, Samuel, Chicago, Ill.
TURCO, Antonio, Italy.
WOODWARD, Jesse F., Fort Smith, Ark.
ZEIGLER, Roland S., Longview, Texas.

Thursday Afternoon's List

Washington, September 25.—(From Committee on Public Information.)—The following casualties are reported by the commanding general of the American expeditionary forces:

Killed in action	119
Missing in action	10
Wounded severely	10
Died from wounds	18
Wounded, degree undetermined	1
Total	158

KILLED IN ACTION.
Lieutenants.
MATTHEWS, Milton A., Fitchburg, Mass.
MOSELEY, James A., Glen Ridge, N. Y.
Sergeants.
BOSSIE, Dennis J., Nashua, N. H.
DENON, Charles E., Long Island, N. Y.
KERR, George S., East Orange, N. J.
O'BOYLE, Thomas J., Columbus, Ohio.
SULLIVAN, Stanley Francis, Chicago, Ill.
BLANTIN, Ernest, Gaylordsville, Conn.
LAFFERTY, Earl, Morgan Hill, Pa.
M'LAUGHLIN, William B., New York, N. Y.
Corporals.
ANDREWS, Bud, Elba, Ala.
BOOTH, John J., Brooklyn, N. Y.
ELLIOTT, Clarence M., Ft. Dodge, Iowa.
FLOWERS, Pierce H., Coln, Iowa.
HILTIBRANT, Carl L., Buena Vista, Ohio.
MUNSEY, William F., Logan, W. Va.
SNYDER, Charles A., Canadaigua, N. Y.
BARTO, Tom F., Bellingham, Wash.
CRONIN, John A., Jr., Mt. Vernon, N. Y.
CROWDER, Wilber, Birmingham, Ala.
STEPHENSON, Maurice, Red Oak, Iowa.
Mechanic.
RODGERS, Patrick J., Benwood, W. Va.
Wagoner.
SPARKS, Ed W., Headrick, Okla.
Privates.
BOLLHOFFER, Alfred F., Jamaica, N. Y.
COMMANDER, Thomas D., Hartford, Ala.
COOPERMAN, Nathan C., Philadelphia, Pa.
COWELL, Bazil E., Moravia, Iowa.
CROAN, George, Brooklyn, N. Y.
CUMMING, Cecil C., Rolfe, Iowa.
CUSATO, Louis, Hoboken, N. J.
CUSHMAN, Clyde M., Council Bluff, Iowa.
DEVER, Andrew, Ireland.
FORD, Philip, New York, N. Y.
FOUNTAIN, Roger Glenn, Broken Bow, Nebraska.
GABRIELSON, John A., Canada.
HOFFMAN, Elmer A., Clarinda, Iowa.
HOLLISTER, Loren O., Mapleton, Iowa.
HOUSKA, James, Huron, S. D.
HUDSON, Charles M., Clarinda, Iowa.
HURST, William R., New York, N. Y.
HYATT, Percy D., Andover, Ohio.
INGLE, Henry, Pounding Mill, Va.
JOHNSON, Vonley, Williamsport, Ohio.
JONES, James M., Ladoga, Ind.
KASHON, Toney E., Rosedale, Ind.
KEITH, James W., Omaha, Neb.
KUEDER, Adam, Shenandoah, Pa.
LAMBERT, Albert, Mill Creek, W. Va.
NERONI, Frank, Italy.
NORRIS, Oscar E., Troy, Ala.
NORTAVICE, Walter, Oglesby, Ill.
OLIVER, James M., Orchard Hill, Ga.
OSTENDORF, Henry N., Edwardsville, Ill.
RISMILLER, Charles C., Leesport, Pa.
ROGERS, Ned H., Dinterset, Iowa.
SCARICAMAZZA, Guiseppe, Italy.
SCHILE, Willie, Denison, Iowa.
SCHULTZ, George L., Bethlehem, Pa.
SNODGRASS, John E., Wilmington, Ohio.
SPENCE, William H., Peach Bottom, Pa.
STAVRAKIS, Steffin, San Francisco, Cal.
ABRAHAM, Gottfried, Beaver Falls, Pa.
ARBUCKLE, Walter, Seymour, Ind.
ARNDT, Eric H., Royalton, Wis.
ASHPAUGH, Lorin Lamoin, Laketon, Ind.
ATCHISON, William F., Thomasville, Ala.
BOROFSKIE, Roman, Shenandoah, Pa.
BOTTS, George K., Churchville, N. Y.
BOYDON, Buie W., Monongah, W. Va.
BRADLEY, William E., Abbeville, Ala.
BRAMMEL, William Z., Alexandria, Ind.
CAMPBELL, Marion R., Grant, Iowa.
CAPLINGER, Charles W., Camby, Ind.
CARVER, James Robert, Edmond, W. Va.
COURTS, Howard, Ripley, Iowa.
CULLOM, George T., Lexington, Mo.
DEMPSEY, Bruno S., Chicago, Ill.
EKELMANN, Fred, Cleveland, Ohio.
ELLIOT, Howard, Wilmet, Ill.
FLIPPO, John E., Corona, Ala.
GALTIERI, Francisco, Syracuse, N. Y.
GOFF, Leon Popedore, Pittsburg, Pa.
GRAHAM, Cyril A., Knox City, Mo.
GRAVES, George E., Hazelhurst, Miss.
HABLITZEL, Jacob, Jr., Eustis, Neb.
KINNEY, Arington Winfield, Binghamton, New York.
LAMPHERE, Fred J., Whitesboro, N. Y.
LANDAU, Raymond A., Medford, Wis.
LANE, John B., New York, N. Y.
LANNING, Lindsey, Meulah, Mo.
LARKOWSKI, Ted, Dannebrog, Neb.
LAZAR, Maurice, Shenandoah, Pa.
M'DONALD, James D., Gainesville, Fla.
MILLER, Frank, Davenport, Iowa.
MILLER, William C., Ellington, Conn.
MOORE, Kenneth E., Bloomfield, Iowa.
MOORE, Millard M., Sandusky, Ohio.
MURRAY, Joseph Nathaniel, Blackville, South Carolina.
MYERS, Amos Andrew Jackson, Jeannette, Pennsylvania.
O'BRIEN, Frank M., Fargo, N. D.
PAIN, Earl H., Pequoneck, Conn.
SAMUEL, James Reuben, Woodford, Va.
SANTORE, James, Brooklyn, N. Y.
SHAEFFER, Haroid, Storm Lake, Iowa.
SHEARER, Burget L., Geneseo, Ill.
SHEETS, Lloyd, Sunbury, Ohio.
SHEETS, William L., Ludex, N. C.
SHEPARD, Marion R., Hamilton, Ohio.
SHEPARD, William W., Carnegie, Okla.
STAMBAUGH, Ralph, Falls Church, Va.
STUCHELL, Norman David, Bradford, Pa.
SUESS, Louis, Oshkosh, Wis.
SUITER, Ferral N., Sutherland, Va.
SEAMAN, Julius, Baltimore, Md.
SEEKFORD, William Amos, Stanley, Va.
SMITH, James E., Jefferson, Iowa.
SOUTH, Howard, Massena, Iowa.
WHETSTONE, John W., Pattonsburg, Mo.

DIED FROM WOUNDS.
Sergeant.
CHATFIELD, Clarence S., Cable, Ohio.
Corporals.
CONTINI, Peter, Italy.
PARKER, Howard E., Philadelphia, Pa.
Privates.
LEVY, John, Brooklyn, N. Y.
POLITO, Joseph, Philadelphia, Pa.
RICHARDSON, John F., Parsons, Kan.
SNIPES, Tolbert Joseph, Kennett, Mo.
STRIBLING, Furman D., Columbia S. C.
GILLEN, Frank, Fort Ritner, Ind.
HEARTER, Harry J., Reinerton, Pa.
KELLER, Carl Raymond, Connersville, Ind.
LEVIN, Bernard, Brooklyn, N. Y.
LOESER, Alexander, East Orange, N. J.
MARCELLE, John H., Cecil, Pa.
SOMMERLA, Emile, Leavenworth, Kan.
SPOONER, John C., Sherman Mills, Maine.

DAILY LETTER FROM HOME.
Let The Constitution be a daily letter from home to your soldier relatives and friends in France.
Nothing could give them more pleasure—save your own personal letter—than to have the daily news from home.
The Daily and Sunday Constitution will be sent postage prepaid for 90 cents a month, $2.50 for three months, $5 for six months or $9.50 for twelve months.
Send your subscription and remittance to The Atlanta Constitution, Atlanta, Ga.

CATARRH VANISHES

Here Is One Treatment That All Sufferers Can Rely Upon

If you want to drive catarrh and all its disgusting symptoms from your system in the shortest possible time, go to your druggist and ask for a Hyomei outfit today.

Breathe Hyomei and it will rid you of catarrh; it gives such quick relief that all who use it for the first time are astonished.

Hyomei is a pure pleasant antiseptic, which is breathed into the lungs over the inflamed membrane; it kills the catarrh germs, soothes the sore spots, and heals all inflammation.

Don't suffer another day with catarrh; the disease is dangerous and often ends in consumption. Start the Hyomei treatment today. No stomach dosing, no sprays or douches; just breathe it—that's all. Ask Jacobs' Pharmacy Co.—(adv.)

INFLUENZA SITUATION GROWS WORSE AT GORDON

Disease Same as That Raging in Army Camps About the Country.

With almost every company of the replacement forces of Camp Gordon under strict quarantine Thursday morning as the result of the spread of influenza, the division surgeon stated at headquarters that the diease now prevalent at Gordon is undoubtedly the same that is raging in a dozen American army camps about the country.

No report on tests of germs of the disease has yet been made by the camp pathologist, but it is clear, from the division surgeon's statement, that if the disease reported in a dozen camps is Spanish influenza, then that at Gordon is Spanish influenza.

The statement of the division surgeon did not include any assertion that the disease at Gordon is Spanish influenza, but he stated that it is a nasal pharyngitis, similar in all respects to that raging in a number of American camps. In no case has there been a denial that the disease in other other camps is not Spanish influenza, so it would seem certain that Gordon's men are suffering from this new disease.

No dangerous cases of the disease have been reported at Gordon, and only slight headway is being made by it on account of the iron-clad sanitary precautions being forced on each man at the camp. Whenever a man in a company contracts the disease the entire units is quarantined for the

The Constitution's Markets, Business and Financial News and Reviews

On Less Chance of Price Fixing Cotton Market Swings Higher

COTTON COMMITTEE NOW TO SUPERVISE QUALITY OF STAPLE

The committee on cotton distribution will establish offices immediately and will at once begin to exercise its supervision through existing channels by controlling the quantity and quality of cotton used by domestic and foreign consumers, according to a telegram received in Atlanta Thursday to that effect.

The wire was received by W. Gary Thompson, assistant in market surveys, whose offices are in the Connally building.

According to the message, the committee believes that they will be able to control the distribution of cotton without disturbing, to any great extent, the existing facilities and organizations for marketing and distributing the coming crop.

It also stated that the committee will require both domestic and foreign consumers to take a fair and equitable portion of the grades of the staple below middling.

PROFESSIONAL VIEWS ON COTTON SITUATION

New York, September 26.—(Special.)—In response to better cables from abroad and active recovering of contracts, the market early in the day advanced about 80 points. The south, however, became a seller of hedges. This, together with profit-taking sales, caused a moderate reaction. Business continues limited and we look for irregular movements with restricted trading until more is known regarding the stabilizing program now under way. The strength of October contracts was attributed to the absence of notices. J. W. JAY & CO.

New York, September 26.—(Special.)—Liverpool advanced unexpectedly today, sending buying orders here during the opening hour and absorbing the hedge selling. This demand did much to relieve the market, as our American spinners are waiting for further advices from Washington. Confidence is being slowly restored, though the local feeling remains bearish, as no active demand has appeared excepting this from Europe, which they do not think will continue. They expect further hedge selling on every improvement, which will be more than the market can take. Little attention was paid to crop advices or to the weather. HUBBARD BROS. & CO.

ATLANTA QUOTATIONS ON COTTON SEED PRODUCTS

SEPTEMBER—	Bid.	Asked.
Crude oil, prime basis	.17½	.....
Cotton seed meal, 7 per cent ammonia	53.00	.....
Cotton seed meal, 7 per cent Georgia common point rate	53.00	.....
Cotton seed hulls, loose	20.50	21.50
Cotton seed hulls, sacked	25.50	26.00
OCTOBER—		
Crude oil, prime basis	.17½	.....
Cotton seed meal, 7 per cent ammonia	47.50	.....
Cotton seed meal, 7 per cent Georgia common point rate	47.50	.....
Cotton seed hulls, loose	20.50	21.00
Cotton seed hulls, sacked	25.00	26.00
Linters, clean mill run	4.67	.....
Georgia common rate points	$70.00	$71.00

Cotton Region Bulletin.

Atlanta, Ga., September 26.—For the 24 hours ending at 7 a. m., 75th meridian time, September 26, 1918:

Stations of Atlanta, Ga., District	Temperature *High.	Temperature *Low.	Precipitation inches and hundredths
xxATLANTA, cloudy	79	64	.02
Columbus, cloudy	88	62	.80
Gainesville, cloudy	80	59	.00
Griffin, partly cloudy	85	60	.00
xxMacon, cloudy	..	60	.00
Monticelle, partly cloudy	89	60	.00
Newnan, clear	87	62	.00
Rome, clear	84	61	.00
Tallapoosa, cloudy	85	61	.00
Toccoa, cloudy	84	59	.00
West Point, cloudy	86	59	.00
Spartanburg, S. C., cldy.	84	59	.00
District averages	85	61	.00

Summary for the Cotton Region States.

New Orleans, September 26.—Nearly normal temperature conditions prevail throughout the cotton region. Precipitation was reported in Oklahoma, Texas, Louisiana, Arkansas, Tennessee, Mississippi and western Alabama. Heavy rains: Tennessee, Brownsville, 1.38; Dyersburg, 1.64; Milan, 3.20; Louisiana, Morgan City, 1.30; Arkansas, Mena, 2.60; Newport, 1.14; Malvern, 3.30; Texarkana, 1.62; Oklahoma, Ada, 1.12; Chandler, 1.12; Holdenville, 1.00.—Cline.

xHighest yesterday.

*Lowest for 24 hours, ending 7 a. m., 75th meridian time, except where otherwise indicated.

xxMaximum temperatures are for 12-hour period ending at 7 a. m. this date.

Note—The "State of weather" is that prevailing at the time of the observation.

C. F. von HERRMANN, Meteorologist, Weather Bureau.

COTTON MOVEMENT.

ATLANTA COMMERCIAL EXCHANGE:

Atlanta good middling	32.85
Receipts	1,428
Shipments	765
Sales	1,875
Stock	18,974

Port Movement.

New Orleans—Middling 32.35; receipts 6,785; sales 871; stock 235,104.

Galveston—Middling 33.50; receipts 6,795; sales 594; stock 250,383.

Mobile—Middling 31.25; receipts 30; sales 15; stock 12,045.

Savannah—Middling 32.00; receipts 3,873; exports 22,098; sales 1,970; stock 161,251.

Charleston—Receipts 1,000; stock 35,605.

Wilmington—Receipts 1,166; stock 35,237.

Texas City—Stock 6,504.

Norfolk—Middling 32.00; receipts 715; sales 179; stock 56,679.

Baltimore—Stock 5,620.

Boston—Middling 33.34; stock 14,400.

Philadelphia—Middling 34.20; stock 4,025.

New York—Middling 33.95; exports 11,411; stock 75,539.

Minor ports—Stock 14,733.

Total today—Receipts 20,364; exports 33,509; stock 908,075.

Total for week—Receipts 130,407; exports 50,362.

Total for season—Receipts 883,569; exports 585,158.

Interior Movement.

Houston—Middling 32.00; receipts 12,010; shipments 3,451; sales 2,747; stock 204,498.

Memphis—Middling 32.50; receipts 6,030; shipments 2,967; sales 2,200; stock 217,781.

Augusta—Middling 32.06; receipts 3,174; shipments 1,847; sales 687; stock 85,172.

St. Louis—Middling 34.00; receipts 429; shipments 561; stock 10,399.

Cincinnati—Receipts 113; shipments 92; stock 12,906.

Little Rock—Middling 32.00; receipts 572; shipments 355; sales 355; stock 13,754.

Dallas—Middling 32.50; sales 4,599.

Montgomery—Middling 31.50; sales 278.

Total today—Receipts 23,327; shipments 14,363; stock 544,460.

To Close Cotton Gins.

Macon, Ga., September 26.—To give the cotton market a chance to be adjusted cotton gins in Telfair and adjoining counties are to be closed for one week beginning Menday, according to reports reaching Macon today.

Commodities in New York.

New York, September 26.—Flour, unsettled and weak.

Pork, steady; mess $46.00@46.50.

Lard, dull; middle west spot, $27.00@27.10.

Sugar, raw, steady; centrifugal, 96-test, 7.25; refined, steady; cut loaf, 10.50; crushed, 10.25; powdered, 9.15; granulated, 9.00.

Coffee, Rio No. 7, on spot, 7⅞@10c.

Tallow, specials, 18¾c; city, 18c.

Hay, firm; No. 1, $1.90@1.95; No. 3, $1.80; clover, $1.72@1.90.

Unfavorable Weather in the South and Higher Liverpool Cables Are Also Factors in the Advance.

RANGE IN NEW YORK COTTON.

	Open.	High.	Low.	Close.	Prev. Close.
Oct.	32.75	33.00	32.50	32.72	32.05
Dec.	32.35	32.50	32.03	32.14	31.68
Jan.	32.15	32.25	31.89	31.96	31.60
March	32.10	32.10	31.80	31.89	31.55
May	(32.00	32.08	31.82	31.82	31.45

Closed steady.

RANGE IN NEW ORLEANS COTTON.

	Open.	High.	Low.	Close.	Prev. Close.
Oct.	$31.00	$31.18	$31.00	$31.12	30.67
Dec.	30.91	31.08	30.85	30.95	30.60
Jan.	31.13	31.15	30.86	30.97	30.62
March	31.25	31.15	30.93	31.01	30.74
May	31.29	31.17	31.05	31.06	30.78

Closed steady.

New York, September 26.—The cotton market was higher today owing to the more cheerful feeling over price fixing possibilities, unfavorable weather in the south and higher Liverpool cables. The general list closed steady at a net advance of 32 to 67 points.

The opening was firm at an advance of 62 to 97 points with December selling at 33.50 and January at 32.35, on or immediately after the call. Buying was encouraged.

Buying was encouraged by the firmness of Liverpool, prospects for lower temperatures in the southwest and apprehensions that rains in the eastern belt would lower the grades. The advance of about 150 to 185 points from the low level of Tuesday attracted a good deal of realizing, however, and prices worked off during the middle of the day in consequence. At 32.03 for December and 31.80 for January, offerings were well absorbed with part of the buying attributed to brokers operating for the French commission, presumably to fix prices on call cotton. This steadied the market and there were rallies during the afternoon with December closing at 32.14 and January at 31.96. A private report published this morning indicated little change in the condition of the crop in Alabama, Mississippi and Louisiana, and that a much larger percentage had been picked than last year.

The statement issued by Chairman Brand, of the committee of distribution, late yesterday seemed to have made a very favorable impression on sentiment, and there was more discussion of crop prospects and other trade features during today's session. The next government crop report is scheduled for publication next Wednesday and a number of private reports are looked for within the next few days to give a line on its probable showing.

MODERATE ADVANCES IN NEW ORLEANS COTTON

New Orleans, September 26.—Moderate advances were made today by cotton as the result of continued favorable reports from Washington regarding price control. Rains in the belt and prospects of a cold wave after the rains also were stimulating features. It was a quiet and steady market throughout with an absence of the nervous fluctuations that have been so frequent of late. Opening at the advance the market mounted until it was 41 to 53 points up. Small recessions then occurred, but late in the session October was again at the highest. Closing prices were at net gains for the day of 27 to 45 points.

The main feature of the session, in the reports from Washington, was that the purchasing committee recently appointed by the war industries board would not actually buy cotton, but would supervise distribution. This caused buying of the best character.

Rains were reported over a considerable area in the cotton region and caused fear for the grade of open cotton. Fear was increased by the chances of frost in the northwestern portion of the belt. The unfavorable weather conditions served to make October the strongest month.

Spots in New Orleans.

Spot cotton steady and unchanged. Sales on the spot, 664 bales; to arrive, 207. Low middling, 28.50; middling, 32.25; good middling, 33.25. Receipts, 6,786. Stock, 235,104.

Liverpool Cotton.

Liverpool, September 26.—Cotton, spot quiet; prices higher. Good middling, 24.58; middling, 23.95; low middling, 22.90; good ordinary, 21.38; ordinary, 20.85. Sales, 2,000, including 1,500 American. No receipts. Futures closed steady. September, 23.65; October, 23.37; November, 23.13; December, 23.00; January, 22.89.

Provisions.

Chicago, September 26.—Cash: Pork, nominal. Lard, $26.75. Ribs, $23.42@23.75.

WHOLESALE COST PRICES ON FRUIT AND PRODUCE

The following quotations represent prices at which the bulk of good stock was selling early yesterday morning. Prices are on the basis of goods in the original package sold by the wholesale dealers to retailers. Some fancy stock is bringing higher prices and produce in poor condition is selling lower. You must bear in mind that some sales are made f. o. b. store for cash, others represent credit and delivered prices, hence the range.

Compiled by Atlanta market news office of the United States bureau of markets, W. Gary Thompson in charge.

Onions—Ohio and Indiana red and yellow Globes, sacked, per cwt., $3.75.

Bananas—4½@5c per pound.

Lemons—California, per box, $5.00@6.00.

Tomatoes—Baltimore, 6-basket crates, $3.00@3.50; Georgia, 6-basket crates, $3.00.

Celery—Per dozen bunches, $1.25.

Potatoes—Virginia Cobblers, U. S. grade 1, sacked, per cwt., $3.50@3.75.

Sweet Potatoes—Per pound, 4c.

Grapes—California Flame Tokays, 4-basket crates, $2.75@3.00.

Peaches—California Levy Clings, boxes, $2.00@2.25.

Apples—Virginia "A" Grimes and Winesaps, $8.00@8.25; "B" Grimes, $6.50; No. 1 Bonums, $3.00; No. 1 Yorks, $6.00.

Cabbage—New York and Virginia ball head type, crated, per cwt., $3.50.

Pears—New York Seckles No. 1, bushel baskets, $5.00; No. 2, $4.00.

Rice.

New Orleans, September 26.—Rough rice, sales, 1,013 sacks Honduras at 6.75@7.50; 805 Carolinas, 7.10@7.50; 1,503 Blue Rose, 7.00@7.25. Receipts, 9,023 sacks; millers, 4,761.

Clean, sales, 7,359 pockets Honduras, 5⅝@9½; 4,327 Blue Rose, 7⅞. Receipts, none.

Live Stock.

Chicago, September 26.—Hogs: Receipts 17,000; market closing active and nearly steady with yesterday's average; three loads late; $19.95; mixed, highest sales, $19.80; butchers $19.30@19.95; light $19.40@19.80; packing $18.35@19.15; rough $17.75@18.25; pigs, choice, $18.00@18.50.

Cattle: Receipts 18,000; all classes very slow and unevenly lower; mostly 15 to 25 cents down. Beef cattle, choice $15.50@19.60; medium $9.75@15.50; butcher stock, cows and heifers, $6.65@13.25; canners and cutters $5.65@6.65; stockers and feeders, choice $10.75@13.75; medium $7.75@10.75; veal calves, choice $18.25@19.00.

Sheep: Receipts 31,000; sheep slow to lower; fat lambs $25 to 50 cents lower, with feeding lambs steady; top western lambs $17.75; top native $17.60; lambs, choice $17.00@17.75; medium $15.00@17.00; culls $9.50@13.00; ewes, choice $11.25@11.75; medium $9.75@11.25; culls $3.50@8.00.

St. Louis, September 26.—Hogs—Receipts 7,000. Lights $19.40@19.60; pigs $15.25@19.50; mixed and butchers $19.25@19.70; good heavy $19.60@19.70; bulg $19.40@19.65.

Cattle—Receipts 5,000; lower. Native beef steers $11.50@18.25; yearling steers and heifers $9.50@15.50; cows $7.50@12.50; stockers and feeders $8.50@12.00; beef cows and heifers $7.50@15.00; native calves $7.75@17.25.

Sheep—Receipts 2,200; steady. Lambs $16.50@16.75; ewes $11.00@12.00.

Kansas City, September 26.—Hogs—Receipts 5,000; steady. Bulk $18.40@19.40; heavy $18.75@19.60; packers and butchers $18.50@19.60; lights $18.25@19.40; pigs $16.00@18.50.

Cattle—Receipts 7,000; steady. Prime fed steers $17.50@19.00; dressed beef steers $10.00@17.00; southern steers $7.00@14.00; cows $5.50@12.00; heifers $7.00@12.50; stockers and feeders $7.50@15.00; bulls $6.75@9.00; calves $6.00@11.50.

Sheep—Receipts 17,000; lower. Lambs $4.50@6.75; yearlings $9.00@12.00; wethers $9.00@11.00; ewes $8.00@10.00.

Naval Stores.

Savannah, Ga., September 26.—Turpentine firm, 57; sales, 676; receipts, 260; stock, 29,758.

Rosin firm; sales, 218; receipts, 1,316; shipments, 159; stock, 64,449.

Quote: B, $13.50; D, $13.60; E, $13.75; F, $13.85; G, $14.10; H and I, $14.10; K, $14.25; M, $14.40; N, $14.50; window glass, $14.60; water white, $15.00.

Jacksonville, Fla., September 26.—Turpentine firm, 57; sales, 134; receipts, 211; shipments, 89; stock, 56,515.

Rosin, firm; sales, 1,028; receipts, 713; shipments, 895; stock, 128,228.

Quote: B, $13.20; D, $13.50; E, $13.60; F, $13.70; G, $13.80@13.85; H, $13.85; I, $13.85@14.15; K, $14.10@14.20; M, $14.50; N, $14.75; window glass, $14.90; water white, $15.00.

Country Produce.

New York, September 26.—Dressed poultry, quiet; chickens, 32@50c; fowls, 25@35½c; ducks, 28c.

Live poultry, steady; geese, 25@36c; ducks, 35@45c; fowls, 28@35c; turkeys, 28@30c; roosters, 20c; chickens, broilers, 22@26c.

Cheese, stronger; state milk, common to specials, 26@30c; skims, common to specials, 3@24½c.

Butter, strong; receipts, 8,164; creamery, extra, 61½@62c; creamery, special market, 62½@63c; imitation creamery, firsts, 46@61c; state dairy, tubs, 45@46c.

Eggs, unsettled; receipts, 9,494; near-by white fancy, 65@68c; near-by mixed fancy, 45@53c; fresh firsts, 48@53c.

Chicago, September 26.—Butter, creamery extras, 58@58½c; creamery, standards, 58½c; firsts, 54@57c; seconds, 51@53½c.

Eggs, ordinaries, 42@44c; firsts, 45@46c.

Cheese, twins, 31c; Young Americas, 32@32½c.

Live poultry, fowls, 26c; ducks, 28c; geese, 22c; springs, 23c; turkeys, 35c.

Potatoes, cars, 30; Wisconsin, $1.85@2.15; Minnesota, $1.85@2.15.

Kansas City, September 26.—Butter and poultry, unchanged.

Eggs, firsts, 41½; seconds, 36½.

At one station in France Salvation Army girls make and serve 2,000 doughnuts a day to our soldiers.

DEVOID OF FEATURE, STOCKS ARE DULL

Pool Activity Concentrated on a Few Special Issues. Steel Forged Ahead Steadily Towards Close.

New York, September 26.—A stock market of comparative dullness today was virtually devoid of feature except for pool activity concentrated on a few special issues.

This buying, which became very marked in the afternoon session, was noteworthy in American Steel Foundries, Baldwin Locomotive, American Car, American Locomotive, Railway Steel Spring and American Ice. Early heaviness, which had its inception in a sharp decline in the Mercantile Marine issues after their period of initial strength, influenced profit taking sales elsewhere, but the reaction met a speedy check when indications of support appeared for United States Steel. That stock after relapsing almost a point to 109¾, forged ahead steadily and ended at 111¼. Sympathetic strength developed in other portions of the list and the session closed with a general upturn in progress.

The good war news accentuated the rally and the professional element who sold stocks earlier were disposed to retire outstanding contracts when it became evident buying of a forceful character was going on in spots. A rapid upturn in Liberty bonds, coupled with further advances in foreign issues, notably Paris 6's, which reached a new high figure at 97¾, also had a beneficial effect on general sentiment. The buying of the equipments was generally ascribed to prospects of largely increased earnings in connection with pending contracts.

The general bond market was narrow and uncertain. Total sales, par value, $7,775,000.

United States bonds, old issues, were unchanged on call, but the registered 4's advanced ¼ of a point on sales.

Stocks in New York.

STOCKS—	High.	Low.	Close.	Prev. Close.
Am. Beet Sugar	.....	.....	68½	68
Am. Can	45½	44⅛	45¼	44½
Am. Car & Foundry	88¾	86¾	88	86⅝
Am. Locomotive	67	65½	67	65½
Am. Linseed	41¾	41⅜	41¾	41½
Am. Smelting and Refining	76⅝	76	76½	76½
Am. Sugar	.....	.....	107¼	107½
Am. Tel. & Tel.	98½	98	98	98¼
Am. Tobacco	163	162	163	162
Anaconda Copper	68½	68	68⅝	68
Atchison	85½	85½	86	86½
Atlantic Coast Line	.....	.....	95	95½
Atl. Gulf & W. Ind.	.....	.....	104½	105
Baldwin Locomotive	91⅝	89½	91½	89⅞
Baltimore & Ohio	53½	53½	53¾	53½
Bethlehem Steel "B"	81⅜	81	81⅜	81½
Canadian Pacific	162⅛	162⅛	162⅜	163
Central Leather	70	69⅝	70	70¼
Chesapeake & Ohio	57⅛	57⅛	57½	57¼
Chicago, M. & St. P.	48⅛	48	48½	48⅛
Chicago, R. I. & P.	24⅝	24⅜	24⅝	24⅜
Chino Copper	40	39½	40	40
Colorado Fuel & Iron	46⅜	46⅜	46¾	45½
Corn Products	44	43½	44	43⅝
Crucible Steel	65¼	64	65¾	64½
Cuba Cane Sugar	31¼	30½	30⅝	31
Erie	15½	15⅛	15⅝	15⅛
General Electric	146	146	146	145
General Motors	118	117½	117⅝	118
Great Northern Pfd.	90½	90¼	90½	90½
do. Ore. Ctfs.	31¼	31	31¼	31¼
Gulf States Steel	79	78¾	79	78⅝
Illinois Central	.....	.....	94⅞	95
Inspiration Copper	54⅛	53¾	54	54
Int. Mer. Marine	29⅝	28¾	28⅞	28½
do. pfd.	106⅝	104⅝	104¾	105⅞
International Paper	34	33¼	33¾	34
Kennecott Copper	33¾	33¾	33¾	33⅝
Louis. & Nash.	.....	.....	114⅞	116½
Maxwell Motors	27¾	27⅝	27⅝	28⅛
Mexican Petroleum	106⅜	105½	106⅛	106¾
Miami Copper	27⅞	27¾	27⅞	27¾
Midvale Steel	52	51⅝	52	51¾
Missouri Pacific	23⅝	23⅜	23⅝	23½
New York Central	73¼	72⅞	73¼	73½
Norfolk & Western	.....	.....	103	103
Northern Pacific	.....	.....	87	87½
Ohio Cities Gas	37¼	37	37⅛	37¼
Pennsylvania	43¾	43⅞	43⅞	43⅞
Pittsburg Coal	49⅜	49½	49½	48½
Ray Consol. Copper	23½	23⅜	23½	23½
Reading	88¾	87½	88¼	87⅝
Rep. Iron & Steel	91⅜	90⅞	91⅝	91¼
Seaboard Air Line	.....	.....	7⅝	8
do. pfd.	20¾	20¾	20¾	20
Sinclair Oil & Refg.	31½	31½	31½	31¼
Sloss. Shef. Steel & Iron	.....	.....	59	59½
Southern Pacific	86⅝	85⅞	86⅝	86⅝
Southern Railway	26½	26⅜	26⅝	26⅝
do. pfd.	66¾	66⅝	66⅝	66¾
Studebaker Corp.	48⅛	48¼	49⅛	49⅛
Tennessee Copper	17⅞	17⅝	17⅞	17½
Texas Co.	165	164	164½	165
Tobacco Products	65⅞	65½	65⅞	66¼
Union Pacific	124¼	123¾	124¼	124¼
United Cigar Stores	99¾	99¼	99⅝	100
United Fruit	.....	.....	131	131
U. S. Ind. Alcohol	114½	114	114½	114
U. S. Rubber	.....	.....	60½	60
U. S. Steel	111¼	109¾	111¼	110½
do. pfd.	110½	110½	110½	110¾
Utah Copper	82¼	82	82¼	82½
Vir.-Caro. Chemical	55	54⅝	55	55¼
Wabash Pfd. "A"	38¾	38½	38⅝	38⅝
Western Union	.....	.....	81¾	81¾
Westinghouse Electric	43⅝	43⅜	43⅝	43⅝
Willys-Overland	20¼	20	20⅛	20⅜

Total sales 284,000 shares.

Bonds in New York.

U. S. 2s, registered, bid	98
do. coupon, bid	98
U. S. 3s, registered, bid	83
do. coupon, bid	83
U. S. Liberty 3½s	100.80
U. S. 4s, registered, bid	106¾
do. coupon, bid	106½
American Foreign Securities 5s	97¾
American Tel. & Tel. ctf. 5s	90½
Anglo-French 5s	94¼
Atchison gen. 4s	79¾
Atlantic Coast Line 1st 4s, bid	79
Baltimore & Ohio cv. 4½s	76⅞
Bethlehem Steel ref. 8s, bid	89
Central of Georgia Consol. 5s, bid	86
Central Leather 5s	93½
Chesapeake & Ohio cv. 5s	79¼
Chicago, B. & Quincy joint 4s	93½
Chicago, Mil. & St. Paul cv. 4½s	76
Chicago, R. I. & Pac. Ry. ref. 4s	68½
Colorado & Southern ref. 4½s, bid	70⅝
Denver & Rio Grande ref. 5s, bid	55
Dominion of Canada 5s (1931)	94½
Erie gen. 4s	53
Illinois Central ref. 4s	77½
Int. Mer. Marine 6s	98¾
Kansas City Southern ref. 5s	75½
Liggett & Myers 5s, bid	86
Louisville & Nashville un. 4s	81
Missouri, Kansas & Texas 1st 4s, bid	62¾
Missouri Pacific gen. 4s	56
New York Central deb. 6s	93⅛
Norfolk & Western con. 4s, bid	79
Northern Pacific 4s	79¾
Pennsylvania Consolidated 4½s, bid	92⅞
Pennsylvania gen. 4½s	86
Reading gen. 4s	80⅞
Republic Iron & Steel 5s (1940)	90
St. Louis & San Fran. adj. 6s	69
Seaboard Air Line adj. 5s	54⅜
Southern Bell Tel. 5s	87
Southern Pacific cv. 6s	91
Southern Railway 5s	87½
Southern Railway gen. 4s	62¾
Texas Company cv. 6s	99
Texas & Pacific 1st, bid	79¾
Union Pacific 4s	85½
United Kingdom 5s	.....
U. S. Steel 5s	96⅞
Virginia-Carolina Chemical 5s, bid	93½
Wabash 1st	91
French Government 5½s	101½

Money Market.

New York, September 26.—Mercantile paper, four months, 6; six months, 6; sterling, 60-day bills, 4.73; commercial, 60-day bills on banks, 4.72½; commercial, 60-day bills, 4.72¼; demand, 4.75½; cables, 4.76⅝.

Time loans strong; 60 days, 6 bid; 90 days, 6 bid; six months, 6 bid.

Call money strong; high, 6; low, 6; ruling rate, 6; closing bid, 5¾; offered at 6; last loan, 6; Bank acceptances, 4½.

Francs, demand, 5.48¾; cables, 5.47¾. Guilders, demand, 47½; cables, 47¾. Lire, demand, 6.36; cables, 6.35. Rubles, demand, 13½; cables, 14, nominal.

Mexican dollars, 78.

Atlanta Bank Clearings.

Bank clearings Thursday	$9,162,074.63
Same day last year	5,294,685.07
Increase	$3,867,389.56

Foreign Finances.

London, September 26.—Money, 3 per cent; discount rates, short and three months bills, 3 17-32 per cent.

Foreign Bank Statement.

Paris, September 26.—The weekly statement of the Bank of France shows the following changes:

	Francs.
Gold in hand, increased	461,000
Silver in hand, increased	797,000
Notes in circulation, increased	6134,225,000
Treasury deposits, decreased	298,671,000
General deposits, increased	101,209,000
Bills discounted, increased	27,050,000
Advances, decreased	6,353,000

London, September 26.—The weekly statement of the Bank of England shows the following changes:

	Pounds.
Total reserve, decreased	551,000
Circulation, increased	1,197,000
Bullion, increased	546,633
Other securities, increased	788,000
Public deposits, decreased	6,191,000
Other deposits, increased	4,032,000
Notes reserve, decreased	569,000
Government securities, decreased	2,365,000

The proportion of the bank's reserve to liabilities this week is 17.78 per cent; last week it was 17.88 per cent.

Rate of discount, 5 per cent.

Coffee.

New York, September 26.—Reports of a firmer tone in Brazil seemed responsible for an advancing tendency in the market for coffee futures here today. After opening unchanged to one point higher, late months sagged off slightly under scattering liquidation with March selling at 9.27 and July at 9.55. Later March sold up to 9.30 and July to 9.60, with the market closing net unchanged to ten points higher on covering and trade buying. Closing bids: September 8.50; October 8.65; December 8.95; January 9.10; March 9.35; May 9.47; July 9.60.

Spot coffee quiet; Rio 7s, 9¾; Santos 4s, 13½. More offerings were reported in the cost and freight market with prices a shade easier in some cases, although still above a parity. Santos 4s were said to be offered at 12.70, steamer shipment, London credits.

The early cables reported an advance of 25 to 75 reis in Santos futures and there were later cables showing a further advance of 100 to 150 reis. Santos reported a clearance of 35,000 bags for New York. Fine weather was reported in all districts of Sao Paulo, with minimum temperatures ranging from 57 to 66 degrees. Brazilian port receipts 43,000; Jundiahy receipts 29,000.

Metals.

New York, September 26.—Metal exchange quote: lead unchanged; spot, 8.05; spelter, easy; East St. Louis delivery, spot, 9.25 asked.

At London: Tin, spot and futures, £337.

Sugar.

New York, September 26.—The local market for raw sugar was quieter today with no business reported. Prices were unchanged at 7.28 for centrifugal. The market for refined sugar was steady and unchanged at 9 cents for fine granulated. Business was light.

TO WHOM IT MAY CONCERN:

The undersigned, Frank M. Inman, Chesley B. Howard, Paul H. Allen, as general partners, and Edward H. Inman, as special partner in the limited partnership known as Inman & Howard, which has its principal place of business in the city of Atlanta, county of Fulton and state of Georgia, do hereby publish the terms of the said limited partnership. The terms of the said partnership are as follows:

The firm name shall be Inman & Howard.

The principal place of business is in the city of Atlanta, county of Fulton and state of Georgia.

Edward H. Inman, the special partner, has paid in cash the sum of two hundred thousand ($200,000.00) dollars into the common stock of said partnership.

The said partnership is to commence on the first day of September, 1918, and terminate on the first day of September, 1921.

Certificate and affidavit have been registered in the clerk's office of the superior court of Fulton county, Georgia, in the manner prescribed by law.

Witness our hands and seals, this 20th day of August, 1918.

FRANK M. INMAN (Seal), General Partner.
CHESLEY B. HOWARD (Seal), General Partner.
PAUL H. ALLEN (Seal), General Partner.
EDWARD H. INMAN (Seal), Special Partner.

DECIDED WEAKNESS IN CORN MARKET

Likelihood of Enlarged Receipts and Government Restriction of Dealers' Profits the Causes.

Chicago, September 26. — Decided weakness in the corn market today resulted chiefly from announcement of government measures to restrict grain dealers' profits and from likelihood of enlarged receipts. The close was heavy, 1⅝ to 2⅜ net lower, with October $1.47⅛ to $1.47¼, and November $1.44⅛ to $1.44¼. Oats finished ⅛c off to ⅜c up, and provisions ranging from 10c decline to 2½c advance.

Word that the food administration had adopted a definite schedule to which grain dealers' profits would be confined, put corn bulls at an evident disadvantage. Denials of any official statement having been made that the government program was likely to do away altogether with speculation failed to reassure buyers, especially as war advices were favorable. Frost predictions for tonight brought about a temporary upturn, but attention later focused on the increasing prospect of a renewed liberal crop movement.

Oats averaged higher as a result of heavy sales of late to the government and to exporters. Owing to the weakness of corn, however, best prices were not maintained.

Provisions were steadied by gossip that a minimum price on hogs would be established.

Chicago Quotations.

The following were the ruling prices in the exchange Thursday:

	Open.	High.	Low.	Close.	Prev. Close.
CORN—					
October	1.48¾	1.49¼	1.47	1.47⅛	1.49
November	1.46⅝	1.46⅝	1.44	1.44⅛	1.46⅜
OATS—					
September	.73¾	.74⅜	.73¾	.73¾	.73½
October	.74⅛	.74⅜	.73½	.73¾	.74
November	.75⅛	.75½	.74⅜	.75	.75
PORK—					
September	.....	.....	.....	41.00	41.10
October	.....	.....	.....	41.00	41.10
November	.....	.....	.....	41.00	41.10
LARD—					
September	26.72	26.75	26.72	26.72	26.75
October	26.45	26.45	26.35	26.40	26.42
November	.....	.....	.....	.....	25.85
RIBS—					
September	.....	.....	.....	23.42	23.40
October	23.40	23.47	23.42	23.42	23.40
November	23.22	23.25	23.20	23.22	23.20

Receipts in Chicago.

	Thursday.
Wheat, cars	230
Corn, cars	100
Oats, cars	84
Hogs, head	18,000

Cash Grain.

Chicago, September 26.—Corn, No. 2 yellow, $1.62; No. 3 yellow, $1.57@1.60; No. 4 yellow, $1.50.

Oats, No. 3 white, 74@75½; standard, 75@75¾.

Rye, No. 2, $1.61@1.61*.

Barley, 95c@$1.05.

Timothy, $7.50@10.00.

Clover, nominal.

Kansas City, September 26.—Cash wheat, No. 1 hard, nominal; No. 2, $2.16@2.17½; No. 1 red, $2.18; No. 2, $2.15@2.15½.

Corn, No. 2 mixed, $1.65@1.70; No. 2 white, $1.88@1.92; No. 2 yellow, $1.69@1.75.

Oats, No. 2 white, 74½; No. 2 mixed, 73@73½.

Dry Goods.

New York, September 26.—Cotton goods sales today were a little more active on the current price basis, it being reported in the trade that there will be no change by Washington until November 16. Raw silk was easier and quiet. Burlaps were easy and wool goods quiet.

THIRSTY ATLANTANS LOSE "JOY JUICE" AND GET ARRESTED

Thirsty Atlantans were deprived of 45 gallons of joy juice when the sheriff of Cherokee county with internal revenue officers happened to discover, it is charged, that C. M. McIntyre and J. L. Lowry, of Atlanta, were bringing the forbidden beverage to Georgia's metropolis in a big automobile.

The men in the car were simply "out o' luck," that was all. All was going well with the daring escapade until the carburetor, or something else essential to the conduct of the machine, went wrong. There was nothing to do but to wait until help could be sent for and could arrive from Canton. While waiting somebody passed by and got a whiff which made him suspicious and the sheriff was notified.

While this was going on a preacher from Alpharetta drove by and, being in a communicative frame of mind, advised that there was more on the way. And so presently the hand of the law fell upon A. H. Tucker, of Atlanta, who was modestly driving a car containing 35 gallons of mountain dew, it is charged.

The three men were arrested and bound over to the Cherokee superior court. They were also held by United States Commissioner Kellogg at Canton in bonds of $500 each.

A second raid in the past week brought in 300 gallons of syrup beer, 3 gallons of rum whisky, a 50-gallon copper still and other machinery. The distillery was found in Emanuel county near Nunez. The discovery of the still was made easy by one of the alleged operators, S. L. Whitfield, who met the revenue agents and, it is stated, being "loaded to the hilt with conversation brand of joy juice," talked committingly of his business. He and his partner, Malcolm

Despite the many hues in fruits and flowers, nature furnishes only three coloring substances to form them.

MOTION PICTURES

SPECIAL

RIALTO Entire week of Monday, Sept. 30. Daily 11 to 11.

JESSE L. LASKY Presents

FRED STONE

in "The Goat"

An ARTCRAFT Picture

Story and Scenario by FRANCES MARION
Directed by DONALD CRISP

Fred Stone Is In It!

THAT is the big news for anybody who ever saw Fred Stone on the regular stage.

He is here on the screen in "The Goat," and he sets the house arock. Miss him and you will be sorry—for the whole town will have something on you, not to mention the rest of America.

Sumter Loan Committee.

Americus, Ga., September 26.—(Special.)—Mrs. Frank Harrold, general chairman of women's work in connection with the fourth Liberty Loan drive in Sumter county, has effected a complete organization in furtherance of the loan. Mrs. Frank Sheffield is general vice chairman, and Miss Mary Parker secretary, with Mrs. Walter Rylander, Mrs. Henry B. Allen, Miss Marie Wood, Mrs. Charles M. Council, Mrs. C. U. Rogers, Mrs. W. J. Josey, Mrs. Charles Culpepper, Mrs. W. C. Barrow, Mrs. D. R. Andrews, Miss Louise Marshall, Miss Sarah Cobb, Mrs. Frank Sheffield, Mrs. Leroy G. Henderson, Mrs. Lin Bell, Mrs. W. C. Wright, Mrs. John Sheffield, Mrs. Emory Rylander, Mrs. C. P. Payne, Mrs. C. J. Sherlock, Mrs. Annie McGehee, Mrs. Frank Wilson, Mrs. H. A. C. Bagley, Mrs. George Bagley, Jr., Miss Thelma Easterlin and Mrs. W. E. Mitchell others who will assist the general committee.

MOTION PICTURES

SAVOY

TODAY

Return to the Screen of

BRONCHO BILLY

In his first 5-reel Drama

"RED BLOOD AND YELLOW"

SAT.

Edith Johnson

in "A Fight for a Million."

Don't miss it!

CRASHING THROUGH TO BERLIN

The Mightiest Six Reels of Thrilling, Patriotic Education in War History Ever Filmed from Authentic Scenes.

THE spectacle of the century—battles in the air, on land, on the sea, big guns in artillery duels, over-the-top hand-to-hand fighting, sinking a submarine, bringing down a Zep—the chase of a U-boat. See America battling for freedom, our battleships, destroyers, our boys in the trenches. See it all and see it now. It's stupendous!

THE TUDOR

NEXT WEEK

Decatur Delegates Named.

Bainbridge, Ga., September 26.—(Special.)—At a recent meeting of the Decatur county democratic executive committee the following delegates to the democratic convention which convenes in Macon on October 3 were elected: E. H. Griffin, A. B. Conger, J. T. Powell, M. E. O'Neal, C. S. Hodges, T. S. Hawes, J. E. Johnson, J. T. Lane, W. T. Nicholson. Decatur county as a whole is enthusiastic over the outcome of the recent primary, especially in regard to the senatorial race. Hon. William J. Harris carried the county by a large majority over all other candidates.

MOTION PICTURES

The Tudor TEMPLE OF MOTION PICTURES

–This Week–

"Moral Suicide"

Or the Slaying of a Soul

Starring

Leah Baird and John Mason

NEXT WEEK

"Crashing Through to Berlin"

ALPHA

TODAY

Charles Richman

And Anna Nilsson

In the Big 6-part Picture,

"Over There"

SATURDAY

Marie Walcamp

—in—

"The Whirlwind Finish"

Big Racing Drama.

FIRST RUN PICTURES

CRITERION

TODAY

CAPTIVATING

Constance Talmadge

—IN—

"SAUCE FOR THE GOOSE"

ALSO

A VITAGRAPH COMEDY

NEXT WEEK **Berlin VIA America**

Theatrical Amusements

ATLANTA THEATER

Twice Daily at 2:30 and 8:15

2nd Official U. S. War Picture

"America's Answer"

Prices 25c and 50c

COMING 3 Nights Com'g MONDAY, **Sept. 30**

Matinee Wednesday

THE FUNNIEST FARCE COMEDY

Written in a Decade

"SOME BABY"

Direct from the Fulton Theater, New York.

Prices: Nights, 50c to $1.50 Matinee, 25c to $1.00.

SEATS NOW ON SALE.

ATLANTA'S MOST BEAUTIFUL AND POPULAR THEATER

B. F. KEITH'S **LYRIC** SUPREME VAUDEVILLE

MATINEES 2:30 10 & 20 CENTS — NIGHTS 7:30-9:25 10:30 & 20 CENTS

CHEYENNE MINSTRELS

Jack Lemly and company in musical fantasy,

"A NIGHT IN JUNE."

Stagpoole and Spier and other big acts.

LOEW'S GRAND

Continuous.....1 to 11 P. M.
Afternoons....10c, 15c. Nights....10c, 20c, 30c
Vaudeville.....3:30, 7, 9 P. M.
Saturday.....2, 4, 7, 9 P. M.

(Prices include War Tax.)

"THE TELEPHONE TANGLE."

With Joe Bennett.

4 OTHER BIG LOEW ACTS.

GLADYS BROCKWELL, IN "KULTUR"

MOTION PICTURES

"ATLANTA'S BUSY THEATRE" BEST PICTURES—BEST MUSIC—BEST PRODUCTIONS

FORSYTH DAILY 11 TO 11 ADULTS 15¢ CHILDREN 10¢ — ARICRAFT PICTURES

TODAY

Great Emotional Actress,

DOROTHY DALTON

in thrilling battle film

"Vive La France"

and the noted funmaker,

FATTY ARBUCKLE

with "Buster" Keaton in

"THE COOK"

"HOME OF SCREEN SUCCESSES"

RIALTO DAILY 11 TO 11—ADULTS 15¢ CHILDREN 10¢

TODAY

Great Stage Success

"The Girl of The Golden West"

A story of the west, in which Blanche Bates made such a wonderful hit as "The Girl" on the stage. In its picture form the play is an even bigger hit than on the stage.

STRAND

Adults, 15c; Children, 10c

Open 11 to 11 O'Clock

TODAY

MADGE KENNEDY

Supported by TOM MOORE

in story of great love

"THE KINGDOM OF YOUTH."

Also One of CHARLIE CHAPLIN'S Funniest Comedies

and Latest Gaumont Weekly.

THE

ATLANTA CONSTITUTION

Presents Week Beginning Monday, Sept. 30th, At The

Criterion Theater

FRANCIS FORD

SUPPORTED BY

EDNA EMERSON

in

"BERLIN VIA AMERICA"

BY

ELSIE VAN NAME

DIRECTED BY

FRANCIS FORD

NOT A SERIES OF WEEKLYS BUT A GREAT STORY WITH A GREAT STAR

Buy Liberty Bonds

COST OF WANT ADS IN THE CONSTITUTION

One time.....	10c a line	Each issue
Three times.....	9c a line	
Seven times.....	8c a line	
Thirty times or more.....	7c	

Advertisements under the following classification will only be inserted when cash accompanies the order:

For Rent—Rooms, Furnished or Unfurnished.
Wanted—Boarders.
Wanted—Board.
For Rent—Rooms Furnished.
For Rent—Rooms Unfurnished.
Wanted—To Rent Rooms Furnished.
Wanted—To Rent Rooms Unfurnished.
Situation Wanted—Male.
Situation Wanted—Female.

No phone orders accepted for advertisements that are to appear under "cash in advance" classification. Above rates for consecutive insertions only.

Count six ordinary words to each line.

No advertisement accepted for less than two lines.

The Constitution will not be responsible for more than one incorrect insertion of any advertisement ordered for more than one time.

Discontinuance of advertising must be in writing. It will not be accepted by phone. This protects your interests as well as ours.

Courteous operators, thoroughly familiar with rates, rules and classification, will give you complete information. And if you wish, they will assist you in wording your want ad to make it most effective.

Accounts opened for ads (excepting those classifications that are cash with order) by telephone to accommodate you if your name is in the telephone directory. Want ads taken by telephone are to be paid for immediately upon application, bill to be presented by mail or solicitor the same day.

TELEPHONE 5000 MAIN.

LOST AND FOUND

LOST articles sometimes are never found, often they are stolen with no chance of recovery; but when picked up by honest persons they will get back to the owner if advertised in this column.

LOST.

DOG—Small Boston bull, dark brindle color, white on forehead, screw tail. Liberal reward. C. L. Gately, 960 Peachtree st. Bell phone Hemlock 1023.

LOST—In Chamberlin-Johnson-DuBose's, a gold pin with black acorns. If found please return to Madame Charlotte, Chamberlin-Johnson-DuBose's.

LOST—In or near Dunwody's Drug Store, black purse containing $12 and 15 cents. Call Ivy 3521-J.

LOST—Gold seal fob with letters "E. R. B." on it and gold ring with blue stone and two diamonds. Finder notify E. R. Black, Trust Company of Georgia bldg.

$10—REWARD—$10.

STRAYED—From my home Sunday night, September 22, one bay mare mule 4 years old, weight 900 or 1,000 pounds; one white spot on back. If found notify J. T. Clark, Gay, Ga., Meriwether county.

LOST—From Y. M. C. A., 17-jewel Arlington watch, engraved "R. V. C." $10 reward. No questions asked. Call Ivy 231.

LOST—On Washington car 11:20 Wednesday, gold-handled umbrella. Reward. Ivy 4906-J.

LOST—On Whitehall st. between Nunnally's and Piedmont hotel, black leather handbag containing cash and thermometer. Reward for return to Constitution office.

LOST—In rest room at Cone's Peachtree store, package containing stamped baby garments, silver thimble, scissors. Finder please call M. 2942-J. Mrs. Reeves. Reward.

LOST—Package papers containing 3 purchase money notes. Liberal reward. Main 3574 or 210 Washington street.

PERSONAL

CLAIRVOYANT & PALMIST

MME. PARKS

HOW many unhappy people are there in this city whose lives are darkened by the acts of others? Is your life nearly a wreck because you cannot overcome trouble of a domestic nature or otherwise? Do you desire a return of affections rightly yours or does another receive it? Do you find the one of your choice growing cold or indifferent, or does another take your place? Is there an interference of someone? If so, call on Mme. Parks. She will show you how to face the problems of life. You leave her parlors a different being. No. 10 Essie avenue. Take Soldiers' Home car, get off at Essie avenue. Hours, 10 a. m. to 7 p. m.

MADAM MALONE

CLAIRVOYANT and palmist, gives advice on all affairs of life. Lakewood avenue and Owens street. Hours 1 to 6 p. m. Sundays by appointment.

DR. HOLBROOK has returned from New York and will be glad to see any of his old patients or friends, and anyone else who may be seeking relief from any chronic or special disease of men or women.

MATERNITY Sanitarium, private, refined, homelike. Homes provided infants. Infants for adoption. Mrs. Mitchell, 22 Windsor st.

SPECIAL NOTICE

BANK ACCOUNT FOR SALE

BALANCE $1,400.00

THE CITIZENS' BANK, East Point, Ga., closed its doors January, 1915. Cashier of this bank, R. S. Huie, falsified and issued us statement showing balance seven hundred dollars, when our balance was seven thousand dollars, which represented County Warrants collected, and Huie failed to credit us. Mr. A. M. Stewart, Receiver of this bank, states the choice assets in excess of liabilities is fifteen thousand dollars. The affairs of this bank are now in the hands of Fulton Superior Court for disposition.

WRITE FOR PARTICULARS.

CHAMPION SUPPLY CO., ATLANTA, GA.

HELP WANTED—Male

WANTED

SOLICITOR

We have a good opening for a capable person who has had previous experience in selling advertising. Those only, with experience need apply. Fine chance for advancement. Pleasant work. Permanent position. Apply immediately, stating salary desired. Give phone number, present classification, and past experience. L. M., Box 80, Care Constitution.

WANTED—Several boys to carry routes; good pay to energetic boys who wish pleasant work. Apply at City Circulation Dept., Constitution Bldg.

WANTED—Several men to carry routes; hustlers can make good salary. Apply at City Circulation Dept., Constitution Bldg.

WANTED — FIRST-CLASS MALE STENOGRAPHER. NONE BUT EXPERIENCED MAN NEED APPLY. GOOD OPPORTUNITY FOR ADVANCEMENT. ADDRESS R-854, CONSTITUTION.

SHOE REPAIRERS — WANTED, TWO FIRST-CLASS REPAIR MEN WHO CAN WORK ON JACKS. GOOD WAGES, STEADY JOB. APPLY SHOE RENURY, ATLANTA, GA.

ROOFERS wanted. Several high-grade men experienced in laying composition roofing. Good pay, steady work. Apply Elaborated Roofing Co., 87 Marietta street.

WANTED — FIRST-CLASS MACHINE MEN, FOR SASH AND DOOR DEPARTMENT; GOVERNMENT WORK. APPLY SUPERINTENDENT PATTILLO LUMBER CO.

HELP WANTED—Male

WANTED — RELIABLE, PRACTICAL, WORKING, HIGH-CLASS STEAM ENGINEER AND ELECTRICIAN FOR POWER PLANT CONTAINING CROSS COMPOUND ENGINE, WESTINGHOUSE TURBO GENERATOR, SURFACE CONDENSER, USUAL COMPLEMENT PUMPS, AIR COMPRESSORS, BOILERS, ETC. APPLY, GIVING EXPERIENCE, REFERENCES, DRAFT CLASSIFICATION, SALARY WANTED, AND WHEN YOU CAN REPORT. BURTON-SWARTZ CYPRESS COMPANY OF FLORIDA, PERRY, FLA.

MOTORMEN AND CONDUCTORS WANTED, BETWEEN THE AGES OF 21 AND 40. STEADY EMPLOYMENT. PRESENT SCALE OF WAGES 25c TO 32c PER HOUR. WAGE SCALE WILL BE PASSED ON BY THE WAR LABOR BOARD SOON. FOR FURTHER INFORMATION ADDRESS P. O. BOX 152, ATLANTA, GA.

WANTED — FIRST-CLASS BRIDGEMEN. 8-HOUR DAY. GOOD WAGES. APPLY M. N. LENHAM, CONSTRUCTION SUPT. PRATT ENGINEERING & MACHINE CO.

WANTED—BY HIGH-CLASS EASTERN OLD LINE LIFE INSURANCE COMPANY, TWO CAPABLE MEN WHO CAN PRODUCE BUSINESS; SALARY AND COMMISSION; SPLENDID TERRITORY; WRITE, GIVING AGE, STANDING IN DRAFT, EXPERIENCE, PRESENT OCCUPATION AND REFERENCES, SO THAT INTERVIEW CAN BE ARRANGED. VERY ATTRACTIVE SELLING POINTS. R-865, CARE CONSTITUTION.

WANTED—Competent chauffeur and yard man. Hugh Richardson, 825 Empire bldg.

DENTIST WANTED—For crown and bridge work. Eanes Laboratory Co., Birmingham, Alabama.

WANTED—News agent R. R. trains, good run open. Crescent News Co., 34 E. Hunter.

YOUNG MAN as news agent on trains; good pay. Union News Co., 36 Madison avenue.

YOUNG man for office position; good opportunity for advancement. Call Ivy 1804.

OFFICE position, young man, evenings 5 to 12; good opportunity for student. Address T. M. S., care Constitution.

WANTED—Young man stenographer that is capable of doing general office work. Apply 10 Auburn ave.

WANTED—Tight and slack barrel coopers. Best job in the south. Write Dallas Cooperage Co., Dallas, Texas.

MEN learn barbering; more pay, light work; wages earned. Call or write Moler Barber College, 61 North Forsyth, Atlanta, Ga.

WANTED—To begin work at once, an experienced man as assistant manager for six-press oil mill in South Carolina; desire one who is not subject to draft; good salary for right man; give full information, references; state age, whether married or single, etc. Address Assistant Manager, care the Atlanta Constitution.

WANTED—A large corporation has an attractive position for a young man experienced in bookkeeping, who can qualify for advancement. R-858, Constitution.

WANTED—First-class, all-around dental laboratory man; also an Alabama licensed dentist; good salary, permanent employment. Dr. F. L. Tapia, 153 Dauphin street, Mobile, Alabama.

WANTED—Two young men in deferred class of draft for office work; good opportunity for the right kind of men. Address R-853, Constitution.

BOYS—(Colored), 17 years and under, to drive or help on delivery wagons. Parcel Delivery Co., 174 East Hunter street.

WANTED—Names men, 18 to 45, wishing try examinations for Atlanta mail carriers; $83 month. F-2, care Constitution.

WANTED—An assistant journeyman web pressman, union or non-union. Permanent place. Address Foreman, Pressrooms, Tribune, Tampa, Fla.

EXPERIENCED stenographer; reasonable salary to begin. Apply in own handwriting, giving experience and phone number. R-866, Constitution.

RELIABLE DRIVER for Ford truck; $15 per week; must have good record. Bring references. 85 Walton street.

WANTED—Colored laborers, both night and day, each shift, 7 to 7. Apply Georgia Fibre Corporation, Milton avenue and A. & W. P. railroad.

WANTED—High-class retail salesman; prefer man with military exemption, and having had experience in selling diamonds, watches, silver, etc., to best class of trade. Apply by letter, giving experience, references and salary wanted. "Confidential," R-861, Constitution.

A-1 STENOGRAPHER; PREFER ONE WITH LEGAL TRAINING. 1018 ATLANTA NATIONAL BANK BUILDING.

WANTED—First-class linterman capable of adjusting and operating 20 Carver linters. Lint room equipped with lint flue system, eliminating dust and dirt. Good wages to the right man. Only experienced man need apply. Address Delta Oil Company, Greenville, Miss.

WANTED—At good salary and commission, allround optician for retail store; send references and state salary wanted. Johnson Optical Co., Albany, Ga.

WANTED—Experienced delivery men of deferred class for city and surrounding territory. Jewell Tea Co., 125 Auburn.

WATCHMAKERS — PLEASANT, GOOD-PAYING POSITION FOR CAPABLE, RAPID WORKERS. APPLY AT ONCE. CHARLES CRANKSHAW CO., JEWELERS, 6½ WHITEHALL STREET.

FIRST-CLASS white barber, $20 a week guarantee and 65 per cent. Candler Building Barber Shop.

WANTED—Young men to learn manufacturing optical business. Splendid opportunity. F. A. Hardy & Co., 403-405 Grant building.

WANTED—Young men to sell goods on railroad trains. Apply to Mr. Reynolds, 62 West Alabama street. Van Noy Interstate Company.

WANTED—Men not subject to draft to learn manufacturing optical work; an essential industry. Good pay and an opportunity for advancement for men who develop into capable workmen. John L. Moore & Sons, Inc., 500 Austell bldg.

WANTED—Experienced shoe salesman, local man preferred. Apply Globe Shoe Co., 62 Peachtree street.

WANTED—Hustling, experienced sawyer to cut two million feet short-leaf pine timber and one who can command half dozen good hands. Mill now at site and ready for sawing. Address R-874, Constitution.

HELP WANTED—Female

SEE Jones Employment Agency for all kinds of colored help. 11½ S. Broad st.

COOK in small north side family. Call Hemlock 966.

WANTED—COLORED WOMAN OVER 60 YEARS OLD. TELEPHONE IVY 444.

WANTED—A competent cook. Hemlock 1988. 1210 Piedmont avenue.

BUSINESS DIRECTORY

P JARRELL'S TRUSS STORE. EXPERT FITTING. SURGICAL APPLIANCES. 141 ARCADE. MAIN 258.

E IDEAL HAIRDRESSING PARLOR. MRS. EUNICE DYE. MARINELLO SYSTEM. 229-31 Peachtree Arcade. M. 1679.

A JOHN J. BOOKOUT. Optician—Jeweler—Watchmaker. 110 Peachtree Arcade. Main 1580. We Engrave Wedding Invitations.

C Victory Phonograph Co. 113 Peachtree Arcade, 3d Door. LEFT from Peachtree Entrance.

H THE SPECIALTY SHOP. 122 Peachtree Arcade. M. 698. Quality Hats of the latest Designs. Hats made to order.

T We Sell Watches. GREER JEWELRY CO., 114 PEACHTREE ARCADE.

R ARCADE OFFICES OR SHOPS—which can be divided into 2 or 3 small units. See R. R. Otis, Agent, 613 Fourth National Bank Bldg.

E NATIONAL JEWELRY & LEATHER GOODS CO. Fine Jewelry and Leather Specialties. 143 Peachtree Arcade. 11 N. Broad St.

E Business Letter and Sign Co. Multigraphed Letters. 232 Peachtree Arcade. M. 5300. Multigraphing. Addressing. Mailing.

A CHAS. A. GREEN OPTICAL CO. Opticians and Optometrists. 139 Peachtree Arcade. M. 955.

R STORK SHOP. 221 Peachtree Arcade. M. 1213. Mrs. Von Mauer. Complete Layettes. Everything for Mother and Baby.

C The Best Place to Eat. Home Cooking. Jack's Cafeteria. Ground Floor, Peachtree Arcade.

A IRVIN ELECTRIC CO. Electric fixtures, lamps, portables, cooking appliances and repairs. MAIN 350. 120 Peachtree Arcade.

D Georgia Paint and Glass Co., 124 Peachtree Arcade. Main Floor. Pay Us a Call.

E Gordon's Georgette and Crepe de Chine Blouses of the best quality and at reduced prices. All sizes and colors. Gordon's, 131 Arcade. M. 2331.

HELP WANTED—Female

WANTED

LADY

SOLICITOR

We have a good opening for a capable person who has had previous experience in selling advertising. Those only with experience need apply. Fine chance for advancement. Pleasant work, permanent position. Apply immediately, stating salary desired, phone number and past experience. S. E., Box 909, Care Constitution.

AN ESSENTIAL OCCUPATION

DURING the present national emergency is of more importance than a job of any other kind.

The Bell telephone operator contributes vitally to the maintenance of the military establishment, to the effective operation of the military forces and to the maintenance of national interest.

This occupation is pleasant and most interesting and offers opportunity for good salary, with regular and rapid advancement.

Join the Bell organization of essential workers. Good pay while learning under competent instructors. The next school class starts Monday.

See Miss Prince.
Second Floor, 25 Auburn Ave.

SOUTHERN BELL TEL. & TEL CO.

WANTED — STENOGRAPHER WITH EXPERIENCE. GOOD SALARY TO RIGHT PARTY. DON'T ANSWER UNLESS THOROUGHLY COMPETENT. ADDRESS R-854, CONSTITUTION.

LARGE DEPARTMENT STORE REQUIRES SERVICES OF COMPETENT STENOGRAPHER. ONLY EXPERIENCED GIRL NEED APPLY. ADDRESS R-872, CONSTITUTION.

GOOD OPENING FOR YOUNG LADY STENOGRAPHER. PLACE MUST BE FILLED AT ONCE. ADDRESS R-871, CONSTITUTION.

TELEPHONE OPERATOR — GOOD OPPORTUNITY FOR ADVANCEMENT IN LARGE OFFICE. ADDRESS R-870, CONSTITUTION.

EXPERIENCED TRIMMERS ON LADIES' AND CHILDREN'S HATS. NATIONAL STRAW HAT WORKS, 11 TRINITY AVENUE.

EXPERIENCED help on dresses and skirts. J. S. Field, 208 Connally bldg.

WANTED at 869 Peachtree st., white nurse, preferably.

MIDDLE AGED

For child 5 years old; $35 per month. Do not apply unless you can do

PLAIN SEWING

WANTED—A young lady to answer telephone and assist in mail order department; must write neat, plain hand. Apply at Stoddard's Dry Cleaning Works, 101 Fort street, corner Edgewood ave.

WANTED—A middle-aged lady, unencumbered in any way or manner, to live with husband, wife and two children; good home and right treatment for right party. Expected to assist with housework and cooking. Good home for right party. References given and expected. If interested, address H. N. Rainey, Winder, Ga.

EXPERIENCED combination lady bookkeeper and cashier; references required; salary $65 to start. Write or call on manager, 407 Austell building.

GIRLS—To enclose mail; no experience necessary. Good chance for promotion. Salary $22.50 per month to start. Address R-875, Constitution.

WANTED—Good white woman to do general house work and cook for couple. Good home for right party. Address James T. McGee, General Delivery, Atlanta.

What's the Use Running Around From Place to Place Looking For a Position?— :: :: : :: ::

READ CONSTITUTION "HELP WANTED" ADS

YOU'LL FIND JUST THE KIND YOU WANT

RAILROAD SCHEDULES

The arrival and departure of passenger trains Atlanta.
The following schedule figures are published only as information, and are not guaranteed.
CONSOLIDATED CITY TICKET OFFICE, 74 Peachtree Street. Phones, Ivy 2726. Atlanta 142.

Atlanta Terminal Station.

*Daily except Sunday. xSunday only.

Atlanta, Birmingham and Alantic.

Arrive From—		Leave For
6:30 am	Waycross and Thomasville	7:35 am
5:15 pm	Waycross and Thomasville	10:30 pm

Sleeping cars on night trains between Atlanta, Thomasville and Waycross.

Atlanta and West Point.

No. Arrive From—		No. Leave For—	
42	West Pt.	8:40 am	35 New York 6:00 am
18	Columbus	10:55 am	33 Montgom'y 8:05 am
38	New Or.	12:10 pm	39 New Or. 1:50 pm
40	New Or.	2:40 pm	17 Columbus 4:05 pm
34	Montgom'y	7:15 pm	37 New Or. 6:50 pm
36	New Or.	12:40 am	41 West Pt. 5:40 pm

Central of Georgia Railroad.

Arrive From—		Leave For—	
Savannah	6:30 am	Savannah	7:50 am
Thomasville	6:30 am	Albany	7:50 am
Albany	6:30 am	Macon	12:30 pm
Macon	6:30 am	Macon	4:00 pm
Jacksonville	8:05 am	Jacksonville	9:30 pm
Macon	10:55 am	Valdosta	9:30 pm
Macon	2:20 pm	Savannah	10:00 pm
Savannah	4:20 pm	Thomasville	11:00 pm
Albany	5:40 pm	Albany	11:00 pm

Louisville and Nashville Railroad.
(The Southland.)

Effective June 10—	Leave.	Arrive.
Cincinnati-Louisville	8:10 am	10:55 pm
Chicago and Northwest		

SOUTHERN RAILROAD SYSTEM.

Arrives From—	Leaves For—	Arrives From—	Leaves For—
12:10a Cincinnati	6:45a	..... Richmond	6:30a
5:25a Jacksonville	10:35p	1:35p Cincinnati	4:35p
5:40a New York	1:00a	11:40a Birmingham	5:15p
6:35a Jacksonville	12:20a	4:40p Charlotte	6:30a
7:45a Charlotte	10:40p	6:15p Washington	12:00a
7:45a Shreveport	11:00p	6:30p Washington	12:40p
8:10a Toccoa	4:45p	7:20p Brunswick	7:50a
9:50a Rome	3:35p	8:35p Chattanooga	6:50a
10:20a Macon	5:20p	9:00p Greenville	12:55p
10:50a Fort Valley	5:26p	10:10p Columbus	7:20a
10:55a Columbus	5:10p	10:25p Kansas City	5:50a
11:40a Memphis	.....		

Following Southern Railway trains arrive and depart from Peachtree Station and do not enter Terminal Station:

Arrives From—	Departs For—	Arrives From—	Departs For—
1:10p Washington	3:08p	3:00p Birmingham	1:15p
7:10p Richmond	.....	3:00p Memphis	1:15p

Seaboard Air Line Railroad.

Arrive From—		Leave For—	
New York, Washingt'n, Richmond, Norfolk	8:00 am	Birmin'm...	8:10 am
		Monroe, N.C.	6:10 am
Abbe'lle, S C.	8:50 am	Richmond, Norfolk, Washingt'n	12:15 pm
Birmin'm.	11:59 am	New York	
Piedm't, Ala.	10:00am	Piedm't, Ala.	3:50 pm
New York, Washingt'n, Richmond, Norfolk	4:50 pm	Abb'e, S. C.	4:00 pm
		Birmin'm.	5:00 pm
Birmin'm...	8:15 pm	Richmond, Nirfolk, Washingt'n	8:25 pm
Monroe, N. C.	9:15 pm	New York	

Western and Atlantic Railroad.
(Dixie Flyer.)

No. 94 Leaves for Chicago.....8:25 am
No. 95 Arrives from Chicago.....9.05 pm

Union Passenger Station.

Georgia Railroad.
*Daily except Sunday.

No. Arrive From—		No. Leave For—	
3	Charles'n	7:45 am	2 Augusta and East 6.15 am
3	Wilm'g'n	7:45 am	
*11	Conyers.	7:25 am	6 Augusta 12:05 pm
*13	Social Cir	9:45 am	8 Augusta 3:25 pm
1	Augusta.	1:50 pm	*14 Social Cir 6:10 pm
5	Augusta and East	5:35 pm	4 Charles'n 7:40 pm
7	New York and Aug.	8:35 pm	4 Wilm'g'n 7:40 pm

Louisville and Nashville Railroad.

Effective June 10—	Leave.	Arrive.
Cincinnati and Louisville	4:45 pm	11:59 am
Knoxville via Blue Ridge	7:20 am	5:10 pm
Knoxville via Cartersville	4:45 pm	11:59 am
Blue Ridge accommodation	3:40 pm	10:35 am

Western and Atlantic Railroad.

No. Arrive From—		No. Leave For—	
3	Nashville.	8:00 am	2. Nashville. 7:30 am
5	Chattanooga and Rome	10:30 am	6 Rome and Chattan'ga 5:10 pm
1	Nashville.	7:15 pm	4 Nashville. 8:30 pm

For complete schedule, mileage, connecs. see
WATTS Official RAILWAY GUIDE,
25c a copy. Published Monthly. $2.50 per year
J. R. WATTS, ATLANTA, GA.

TAXICABS

BELLE ISLE—TAXICABS
IVY 166. 4 LUCKIE ST. IVY 5198.
KIMBALL TAXI SERVICE.
14 North Pryor Street. Ivy 658.

HELP WANTED—Female

WANTED—Two ladies for sales department in leading jewelry store. Prefer those having experience. Advise experience, give references and salary required. "Confidential," R-860, Constitution.

LADY—25-30 YEARS OLD, FOR DRY CLEANING OFFICE; MUST WRITE GOOD HAND AND BE OF PLEASANT ADDRESS; PERMANENT POSITION FOR THE ONE WHO CAN FILL IT. 1018 ATLANTA NATIONAL BANK BUILDING.

EXPERIENCED stenographer who desires permanent position, by established concern of long standing. Good salary, pleasant surroundings, easy hours and splendid opportunity for advancement. Answer in own handwriting, giving age, experience and salary expected. Address R-869, Constitution.

WANTED—Colored women laborers, both night and day, each shift 7 to 7. Apply with overalls Georgia Fibre Corporation, Milton avenue and A. & W. P. railroad.

WANTED—Experienced shoe saleslady; must have good references. Apply Globe Shoe Co., 62 Peachtree street.

FREE—Girls, why not do your share by taking some man's place, who will serve our country? Free course; good wages while learning. Act today. Atlanta Barber college, 31 South Pryor street.

WANTED—Three experienced kodak printers or girls who desire to learn this work. We also have an opening for young lady in retail sales department. Apply Southern Photo Material Co., 72 North Broad street.

Help Wanted—Male, Female

WANTED IMMEDIATELY—Men, women; government war positions; $100 month; list free. Franklin Institute, Dept. 56-G, Rochester, N. Y.

WANTED—Men and women for cleaning office building at night. Apply to watchman after 6 p. m., Rhodes bldg.

WANTED—Men and women to study pharmacy. Our course prepares you to pass state spring examination. Classes meet three nights weekly. Enter at once. Lanier University, Atlanta, Ga.

Salesmen and Solicitors

TRAVELING SALESMAN SELLING HARDWARE IN SOUTHERN STATES CAN PICK UP SOME EXTRA MONEY ON HIS NEXT TRIP. NO SAMPLES TO CARRY. GIVE STATES OR TERRITORY COVERED. ADDRESS R-868, CONSTITUTION.

SALESMEN WANTED—The Osborne Company, of Newark, N. J., leading manufacturers of advertising art calendars, monthly follow-up service blotters and holiday greeting cards, requires the services of a salesman of proven ability for southern territory. If you are qualified to earn $2,000 a year or more call on Mr. C. Wilson, Hotel Winecoff, Friday afternoon, September 27, between 12:30 and 2:30 o'clock and between 7 and 8 o'clock.

WANTED—Salesman, salary and commission; good future. 37 Peachtree Arcade.

AGENTS

UP-TO-DATE maps. Patriotic pictures. War maps; world maps; state maps. Wonderful sellers. Big profits. Harvest for workers. Southern Map Co., Atlanta, Ga.

TEACHERS

THE ACME TEACHERS' AGENCY now placing teachers for fall term. Methods unique, successful. 1121 Healey bldg., Atlanta.

SITUATION WANTED—Male

RENT collecting and looking after general interests real estate firm or general utility work for law firm or either is desired by active, energetic, competent man; citizen, above draft age, can make unlimited fidelity bond. Outside and inside, over-the-top hustler. Your chance to get a live wire permanently. References the best. Be relieved of extra responsibility by first-class man ready to quit the road for a permanent city job with a reliable concern. Address Box K, care Constitution.

EXPERIENCED ACCOUNTANT-CASHIER, NOW EMPLOYED, OPEN FOR POSITION OR BUSINESS PROPOSITION; BEST REFERENCES FURNISHED. ADDRESS R-867, CONSTITUTION.

POSITION wanted by young man 23 years old; experienced shipping clerk, also as salesman. Address R-852, Constitution.

Situation Wanted—Female

WANTED—Cases by long-experienced nurse; ref.; maternity a specialty. Hem. 821-J.

LADY TEACHER wants school, prefers country; seven years' experience; has first grade license; salary $75. Write L. V. M., care Postmaster, Rochelle, Ga., No. 1.

WANTED—Position as clerk in general office work; several years' experience; also have knowledge of bookkeeping and shorthand; can furnish references. Address Clerk, P. O. Box 796, City.

MACHINERY—For Sale

FEED GRINDERS with greater capacity and less horsepower than any on the market. Southern Machinery Co., Atlanta.

LUMBER—Wanted.

WE want to buy from you. Desire dogwood 5 inches minimum diameter at small end and of any length 16 inches and over. We pay you cash on draft against bill of lading. Make it to our interests to buy from you regularly.
SHAMBOW SHUTTLE COMPANY, WOONSOCKET, R. I.

FOR SALE—Miscellaneous

FURNITURE BARGAINS

$60.00 BUFFET	$26.50
$45.00 KITCHEN CABINET	27.50
$50.00 REFRIGERATOR	22.50
$30.00 ROUND DINING TABLE	14.50
$75.00 MIRROR-DOOR WARDROBE	37.50
$65.00 OLD IVORY DRESSER— STRAIGHT FRONT ROCKER	36.50
$35.00 GOLDEN OAK DRESSER	15.00
$75.00 3-PIECE PARLOR SUITE, NEW	37.50

SWIFT FURNITURE CO.
17 E. MITCHELL ST. MAIN 2769.

LABOR-SAVING DEVICES
Dictaphone equipped with shaver.
Multigraph equipped with 6 drums.
Addressograph with 300 plates.
All in perfect condition, almost new.
Also 3 flat top quartered oak desks.
403 Silvey Building.

FOR FURNITURE BARGAINS
GO to Boorstein's, 33 N. Pryor st. New and used furniture, stoves, ranges, rugs, art squares, linoleum and office furnishs. I. 1611.

SAVE 25 TO 50 PER CENT
TUGGLE SHOE CO., 41 So. Broad St.

EXPERT safe opening and repairing. Large stock, new and second-hand safes. Atlanta Safe Company, 64 West Mitchell street.

NEW yellow corn, $2 per hundred. C. H. Beuchler, 927 North Boulevard.

SCALES NEW and used. Detroit Automatic Scales Co., 110 Central building.

FOR SALE—Splendid irrigation plant, 60-horsepower, return tubular boiler, duplex steel pump, 8-horsepower engine, about 1,500 feet 6-inch pipe, several thousand feet lateral irrigation plant with nozzles. J. F. Corrigan, Hill Crest Grove, St. Leo, Fla.

SAVE COAL—Buy dry pine wood; any quantity. Main 1319. 604 Decatur st.

SCALES—SAFES The Howe Scales Co. 18 S. Forsyth St.

SEVERAL hundred feet three sizes seed conveyor. P. O. Box 1443, Atlanta, Ga.

WAYNE gasoline pump tank filling station, cost $250; good as new; will take $150 cash. Address R-857, Constitution.

BUSINESS SCHOLARSHIP for sale in one of the best colleges. Ivy 2652-J.

BOTTLER'S FORMULAS—Excellent Kola beverage; also other good ones by expert chemist, cheap. Address Box No. F-20, Constitution.

Mainspring Put in your watch, 50c. McDuffie, 148 Peachtree.

CALL GATE CITY COAL COMPANY. TEAMS FOR HEAVY HAULING. M. 666-J.

ONE BURROUGHS ADDING MACHINE. P. O. BOX 1443, ATLANTA, GA.

ONE COTTON SEED CRUSHER—One huller, one shaker, Atlanta Utility make; one single-head carver saw filer. P. O. Box 1443, Atlanta, Ga.

ONE VICTOR SCREW DOOR SAFE FOR SALE. P. O. BOX 1443, ATLANTA, GA.

ONE 5-foot Trevor jointer; one Gerlach power feed bolter. P. O. Box 1443, Atlanta, Ga.

WANTED—Miscellaneous

WANTED — BEDS, DRESSERS, WASHSTANDS, TABLES, CHAIRS, SIDEBOARDS, CHINA CLOSETS, RANGES, ETC. MAIN 1157. 20 EAST MITCHELL.

FURNITURE STOVES AND HOUSEHOLD GOODS, IN ANY QUANTITIES, BOUGHT AT HIGHEST CASH PRICES.
SWIFT FURNITURE CO.
17 E. MITCHELL. MAIN 2769.

WE BUY SELL, exchange house and office furniture, all kinds stoves and heaters. "Boorstein's," Ivy 1611.

DIAMONDS.
HIGHEST PRICES PAID IN CASH FOR DIAMONDS OF ANY SIZE. MAY BROS. INC., 19 PEACHTREE ST.

ONE good second-hand double typewriter desk, preferably oak. Phone Ivy 5365.

WANTED—Second-hand sawmill, boiler and engine. Address W. H. Jackson, Blue Ridge, Ga.

WANTED—Last year's popcorn on cob. J. T. Cullins, 144 Plum st.

THE Salvation Army needs old clothing, furniture, papers, books. Main 2960; Atl. 1736.

HOUSEHOLD goods bought by Central Auction Co., 10-12 E. Mitchell. Main 2424.

FURNITURE BOUGHT and sold for cash. S. M. Snider, 63 South Broad street. Main 2610.

FURNITURE wanted. Cash waiting. Dixie Furniture Co. Main 156.

FURNITURE BOUGHT for cash. E. B. Gibson. Main 4647.

WE BUY SECOND-HAND clothes. Drop card, will call. 150 Decatur st.

LIVE STOCK.

FOR SALE—High-grade Shorthorn, Hereford and Black Angus feeding steers and stock heifers, also some good Georgia yearlings. We have several cars on hand now and will continue to handle this class of cattle throughout the fall, and anyone contemplating buying anything in this line it will pay them to see us before making their purchases, as we can sell this class of cattle as cheap as they can be bought on any market. J. K. Shippey & Bro., Atlanta, Ga.

FOR SALE—Pair bay mares, 5 years old, weight 1,250 pounds each; gentle; $350 buys the pair, worth $500. Vittur's Stables, 127 Walton street.

A-1 MULE, wagon and harness for sale. 376 State street.

FOR SALE—Tennessee heifers, consisting of Shorthorn, Red Poles and Herefords. A. L. Suttles & Co., Miller Union Stock Yards, Atlanta, Ga.

COWS.
REGISTERED Shorthorn cows and calves for sale. Shedden Farms, Raymond, Ga.

PIGS.
PIGS—For sale, 35 pigs, 10 to 14 weeks old. Apply D. W. Johnson, Jr., 71 Oakdale road. Hemlock 298-L.

HOGS.
BERKSHIRE HOGS—Help drafted; must reduce our Berkshire herd at once. Bred sows, open sows, bred and open gilts, boars all ages from 10 weeks to 2 years; pigs out of big fine sows and sired by three of the best bred and finest boars any one herd in the south. Fair View Farm, Palmetto, Ga.

AUCTION SALES

AT AUCTION
10:30 TODAY

LARGE consignment of slightly used household goods, also a lot of new sample furniture. Consists of

FINE AMERICAN WALNUT WILLIAM AND MARY DINING ROOM SUITE, ALSO ONE IN JACOBEAN OAK; A VERY FINE OLD IVORY BEDROOM SUITE WITH VANITY DRESSER, MAHOGANY AND WALNUT BEDROOM SUITS; ALSO ODD DRESSERS, CHIFFONIERS, CHIFFOROBE, FOUR-POST MAHOGANY BED, BRASS AND STEEL BEDS, BUNGALOW SINGLE BEDS, FINE SPRINGS AND FELT MATTRESSES, TWO HEATERS, LIBRARY AND CENTER TABLES, 60-INCH OAK DINING TABLE WITH CHAIRS, PAIR TWIN BRASS BEDS, BOX MATTRESSES, FIBER REED FURNITURE; FINE LOT OF LIVING ROOM CHAIRS, ROCKERS, DOMESTIC MACHINE, FINE LOT OF RUGS IN VELOUR, AND LEATHER ART SQUARES; HALL RUNNERS, CREX RUGS, LINOLEUM AND LOTS OF OTHER THINGS TOO NUMEROUS TO MENTION, TO THE HIGHEST BIDDER, TODAY, AT 10:30 A. M.

CENTRAL AUCTION CO.
10-12 E. Mitchell St.

BUSINESS CHANCES

WHO IS GEORGE WARE?
THE BUSINESS BROKER and real estate agent, of course. 723-4-5 Atlanta National Bank building. Phones Main 1705, Atlanta 1868.

SULPHUR pays large, sure dividends; it's high and scarce; only 2 operating mines; new rich mine discovered, soon be operating; safe, great inducement for small or large investors. Get literature, Scott Co., Houston, Texas.

CAMP GORDON double store building, corner Peachtree and Candler roads, moneymaker if you want to go in business; fine location, gas and oil station, now rented $50. Price $4,750. Terms like rent. George P. Moore, 10½ Auburn avenue.

45-ROOM HOTEL in heart of city, enjoys best patronage and clearing $400 to $500 per month. Reason for selling in the army. Term $3,000; $1,800 cash, $50 per month. R-864, Constitution.

FOR LEASE—Brick mill building, 150 h. p. Large storage space. 45 miles from Atlanta. P. O. Box 1443, Atlanta, Ga.

WANTED—DEALERS FOR THE AMERICAN PHONOGRAPH. 526 CANDLER BUILDING, ATLANTA, GA.

A GOOD grocery store for sale; 14 years in business; at reasonable price. Address R-862, Constitution.

(GET ONE TODAY)—New list "100 Business Opportunities" just out.
LIGHTFOOT'S, Peters Bldg., Atlanta, Ga.

BUSINESS CARDS

AUTOS AND JUNK BOUGHT.
WE buy autos for old parts. We sell parts. United Junk Co., 18-20 Ivy street.

AUTOMOBILE REPAIRING.
E. KROGEL—General Repairing—Cash Registers, Adding Machines, Phonograph, Electric Motors, Fans and Instruments. Satisfaction guaranteed. 117 Edgewood. I. 6056-L.

CARPENTER SHOP.
CITY CARPENTER AND REPAIR SHOP. GENERAL contractors and builders; alterations and repairs a specialty. 48 South Forsyth street. Main 1655.

DENTAL WORK.
DENTIST DR. H. JENSEN, 78½ Whitehall street.

EXPERT SHOE REPAIRING.
GWINN'S NO. 2 S. Pryor st., across R. R., opp. Kimball house; No. 6 Luckie st., opp. Piedmont. Shoe repairing while you wait. Established 1897.

ENGRAVING.
ENGRAVED SOCIAL and business stationery, wedding invitations, announcements.
WEBB & VARY CO., ATLANTA, GA.

ENGRAVING AND PRINTING.
ANTHONY'S CARD SHOP.
CARDS, invitations, announcements. 105 N. Pryor street, opp. Candler bldg. Annex.

ELECTRICAL CONTRACTORS.
BRYAN ELECTRIC CO.
Dealers in New and Used Electric Machinery.
58 Edgewood Ave., Atlanta, Ga.
WIRING DEPARTMENT.
Bell Phone Ivy 1790. Atlanta 5000.
SHOP DEPARTMENT.
Bell Phone Ivy 1782.

FOUNTAIN PENS REPAIRED.
Sick FOUNTAIN PENS MADE WELL. SEE EXPERT PEN MAN COURSEY & MUNN'S DRUG STORE, 29 MARIETTA.

HAT CLEANING.
VOCO'S hat cleaning, pressing and shoe shine parlor, 54 Peachtree. Hats cleaned and reblocked like new. 2-piece suits dry cleaned, $1.

JEWELRY.
MAINSPRING in your watch 50c. J. O. Daniell, Jeweler, 22 East Mitchell street.

LOCKS, KEYS, SAFES, LAWNMOWERS.
C. C. DOWNS EXPERT, 19 W. ALA. ST. Main 2146; Atlanta 4922.

OPTOMETRISTS AND OPTICIAN.
Save the pieces—we match any lens. SILVEUS OPTICAL CO.—19 S. Broad St.

OLD HATS MADE NEW.
OLD HATS made new; satisfaction guaranteed. Mail orders given prompt attention. ACME HATTERS, 20 EAST HUNTER ST.

PAINTING AND TINTING.
FOR quick service, phone Main 2665-L. C. W. Long, general house repairer. Painting or wall tinting. House roof specialist.

PLUMBING AND CARPENTER REPAIRS.
L. A. DOZIER—Plumbing and Carpenter repairs. Repair anything. Call me up. Phone Main 4387. 81-B South Pryor street.

PLUMBING AND HEATING.
CAPITAL PLUMBING AND HEATING CO., 60 South Forsyth. M. 4134. Repair work given prompt attention.

ROOFING.
SEE ME before you do any roofing. George O. Barrett, 72-74 Marietta street. Phone Main 4771.

ROOF REPAIRING.
Mooney REPAIRS all kinds. 12 months' guarantee. Reason's. Hem. 1056.

SPRAY PUMPS.
SPRAY PUMPS for disinfecting stock cars, stock barns, loading pens and general spraying. Boll Weevil Dust Sprayers. The Dunn Machinery Co. Residence office 522 S. Pryor St., Atlanta, Ga. Phone Main 124.

TAILORING.
MILLER TAILORING CO.,
FIRST-CLASS cleaning, pressing, repairing. 24-A South Pryor street. Main 2076.

TINTING.
TINTING—Rooms tinted, $3 to $4. Call 6:30 to 7:30 a. m., 7 to 8 p. m. West 630-J.

TRUNKS AND SUIT CASES.
ROUNTREE'S 77 WHITEHALL STREET. M. 1576.

MEDICAL

MEN'S DISEASES CURED.
MEN'S DISEASES CURED .. ..
OR no charge for service. Systematic and blood diseases. Finest equipment. Low prices. X-Ray examination free. Everything confidential. Dr. Holbrook, American-European Specialist in all Chronic Diseases. 812 Austell building.

Typewriters and Supplies.

TYPEWRITERS
ALL kinds, at lowest prices. Factory rebuilt and fully guaranteed. Your money's worth or your money back. Typewriters rented, non-visible, three months for $5.00; visible, three months for $10 and up. Call, phone or write for catalog C-70. American Writing Machine company, 48 N. Pryor St., Atlanta, Ga.

AUTOMOBILES FOR SALE.

Used Car Department
OF
WILLYS-OVERLAND, INC.
Now Located in Larger Quarters
451-453 PEACHTREE ST.

SAXON CHEVROLET | WILLYS-KNIGHT | FORD OVERLAND

USED FORDS

TWO 1918 FORD SEDANS.
ONE 1917 FORD COUPELET.
SEVERAL 1917 TOURINGS.
THREE 1917 ROADSTERS.
TWO 1917 FORD CHASSIS.
NEW FORD TOURING AND ROADSTER BODIES.
COMMERCIAL BODIES, ANY STYLE.

BEAUDRY MOTOR CO.
169-171 MARIETTA ST.
MAIN 1123. ATLANTA 1426

ONE 4-PASSENGER BRISCOE ROADSTER. GOOD SHAPE. ATL. PHONE 1692.

E-49 7-PASSENGER BUICK. EXCELLENT CONDITION. ADDRESS OWNER, 20 MARIETTA.

ATTRACTIVE PRICES for quick buyers on the following:

These cars are in first-class condition and ready to hit the road.

1917 Reo; looks like new.

1918 Kissel Kar; practically new.

Overland Runabout, in excellent condition.

Chevrolet, Baby Grand, rebuilt.

Oldsmobile, 8-cylinder, 5-passenger touring, rebuilt.

Dixie Flyer, 5-passenger, touring; only driven about 800 miles.

Apperson 8-cylinder, chummy roadster; in perfect condition.

Oakland 6-cylinder, practically new.

Apperson 8-cylinder, demonstrator.

APPERSON SHOW ROOMS,
239 PEACHTREE ST.

WHITE 6 AUTO, A NO. 1 CONDITION. BIG BARGAIN. WRITE P. O. BOX 1123, ATLANTA.

USED FORDS
1917 and 1918 FORDS.
ATLANTA AUTO MART
142 Marietta St. Main 415.

A REAL BARGAIN.
A MAXWELL CAR in A-1 condition, new tires, seat covers, spotlight, bumpers, extra tubes, chains, etc.; price $550. Phone West 65-L. 186 Gordon street, after 5:30 p. m.

USED CARS AND TRUCKS.

2 Ford trucks	$350 each
1—New Superior truck	$1,000
1917 Oakland touring	$575
1—1916 Ford roadster.	

We buy, sell, trade or auction your used car.
USED CAR CLEARING HOUSE,
181 Marietta St.—Second Floor—M. 4231.

Fords FORDS and new Fords, Dodge, almost new. Overland 85, 5-pass. Ford Auto Exchange, 30 Wall st. M. 5297.

REBUILT one-ton International truck; also ¾-ton with express body and full length top; 1917 model Hudson Super Six, splendid condition. A. E. McLean, 92 South Forsyth. Main 481.

FOR QUICK SALE—Hudson Super Six, 7-passenger. Perfect mechanical condition, run less than 5,000 miles; looks A-1; equipped five new tires, spot light and bumper. A real pick-up. Owner drafted. Call Main 161 or write 328 Marietta st.

USED CAR CLEARING HOUSE,
181 Marietta St. Main 4231.

FOR SALE—5-passenger car. 570 Gordon street.

FOR SALE—Babcock Electric; good condition. Call West 1428.

FORD SEDAN—Bosch high tension magneto, demountable rims, two extra, four new Lee puncture-proof tires, storage battery, Neville steering wheel; first-class condition. Telephone Hemlock 34 or call 1051 Peachtree street.

BRAND NEW Lexington Six car, sacrifice sale; in government service reason for selling. Address Owner, Box 31, Jefferson, Georgia.

BARGAINS IN USED CARS AND TRUCKS
SOUTHERN MOTOR CAR CO.,
246 PEACHTREE STREET.

USED CARS BARGAINS. H. B. ODELL, 541 Peachtree.

USED TRUCKS. Brigman Motors Co., 255 Peachtree street.

BARGAIN in used cars. John Lottridge Motor Sales Co., 264 Peachtree.

USED CARS SEE Atlanta Cadillac Co., 182 Peachtree St.

TEGDER TRUCK BARGAINS MOTOR CO.

Used Cars HILL-HOLDEN CO., 245 Peachtree. Ivy 1694.

STUDEBAKER 6-cylinder, a bargain. Call West 36.

USED CARS APPERSON SHOW ROOMS. 239 P'tree St.

USED CARS BARGAINS. Chevrolet Motor Co., 44 E. North ave.

USED CARS HAYNES AUTO CO., 181 Peachtree. I. 5164.

CADILLAC COUPE, good condition, $600. Cauthorn Co., 375 Peachtree st.

100-POINT 6-CYLINDER KISSELKAR. CALL MAIN 481, OR SEE AT 92 S. FORSYTH.

AUTO STARTERS.
DEALERS WANTED.
THE ROCKWAY AUTOMATIC
FORD STARTERS.
For Dealers' Proposition Write
ROCKWAY SALES CO.,
200 IVY ST., ATLANTA, GA.

AUTO TOPS, TRIMMING AND PAINTING.
AUTO UPHOLSTERING—WALKER ROOFING CO., 275 Marietta St. M. 2917, M. 4075.

AUTO WINDSHIELDS.
GLASS put in your windshields, auto doors, headlights. Frank Lester, 155 Whitehall.

FORD CARS REPAIRED.
HASSLER SHOCK ABSORBER
HASSLER SHOCK ABSORBER installed on your Ford car. Takes the rattle out and makes riding a pleasure. Try this on your car for 10 days and if not satisfied we will refund your money. We also repair, remodel and repaint Fords. We are experts on Ford cars. Years of experience. Give us a trial.
HALL & DODGE—THE FORD MEN, 130 Edgewood, corner Courtland, Atlanta Phone 1530.

AUTOMOBILES FOR SALE.

SUPPLIES AND ACCESSORIES.
WIRE WHEELS
WE SPECIALIZE ON WIRE WHEELS and REPAIRS.
BRIGMAN MOTORS CO.,
493 WHITEHALL ST.

ONE combined spark plug tester, gasoline gauge and rule free. Moore Supply Co., 37 Edgewood ave. Full line of auto supplies.

VULCANIZING.
FOR BEST vulcanizing at most moderate prices; new and used tires. TWO-IN-ONE TIRE CO., 35 Auburn avenue. Ivy 3238.

REPAIRING.
JOHN M. SMITH CO.
AUTOMOBILE COACH WORK
CARS REPAINTED
Tops recovered and repaired. Wheels, springs and axles repaired.
120-122-124 AUBURN AVE.

ELECTRIC REPAIRING.
OFFICIAL SERVICE
ALL makes of electric starters, generators, magnetos, carburetors and igniters repaired.
Southern Auto and Equipment Co.
111 S. FORSYTH ST., ATLANTA, GA.

SIMS Magneto Service station. All kinds elec. repairing done. E. H. Odom Bros., Atlanta. Gill stop-leak piston rings, $1 each.

RADIATORS REPAIRED.
BARWALD RADIATOR CO.
21 IVY ST. PRICES RIGHT. IVY 4334.

MONEY TO LOAN

LOANS
WE WILL LEND you money at 5 per cent on your household goods, pianos, wagons, autos, etc., in any amount from $24 and upwards. No matter for what purpose you need money we can and will help you at a cost which you can afford to pay.
ALL transactions are strictly confidential and there are no public records made which would in any way embarrass you.
SURETY LOAN CO.
408 FLATIRON BLDG.

Money ON NOTES, PAYMENTS TO SUIT. CONFIDENTIAL.
BELLINGER BROS.
219 PEACHTREE ARCADE.

SMALL LOANS ON LIBERTY BONDS
AT LOW RATES
WE lend full value $50 to $500. Atlanta Discount Co., 818 Atl. Nat'l Bank Bldg.

$400,000 TO LEND AT 6 PER CENT.
On Atlanta residence, store or apartment house property.
Special low commission rates if you call at the office.
DUNSON & GAY,
409 Trust Co. of Ga. Bldg. Ivy 5678.

MONEY FOR SALARIED PEOPLE.
AND OTHERS upon their own names; cheap rates, easy terms; confidential. Scott & Co., 820 Austell building.

MONEY furnished salaried people. Business confidential. C. G. Mathis, 33½ South Broad St. Bell Main 3397.

LOANS made on automobiles and other collaterals. Fidelity Discount Co., 1006 Fourth National Bank building.

LOANS on farm and city property. W. B. Smith. Phone 360 Ivy. 706 Fourth Nat'l.

LOANS made promptly, 6, 7 and 8 per cent. F. E. Radensleben, attorney, 1320 Empire.

MONEY FOR all. Easy terms. Hudson & Co., 313 Peters Bldg. M. 4848.

MONEY—On Real Estate.

LONG TIME LOANS AT LOW RATES
On Improved Farms, Residential and business property. Inspectors at Atlanta, Macon, Columbus and various points.
Quick Action. Write for Application.
Mortgage Loan Department.
PAN-AMERICAN LIFE INS. CO.,
1305 Whitney Bldg., New Orleans, La.

LOANS on city or farm property. M. R. McClatchey, Candler building.

5, 6, 7 AND 8 PER CENT money to lend on real estate, five years or less; interest payable semi-annually; splendid paying-back privileges. Brown-Foster Realty Company, 210 Flatiron building.

Cliff C. Hatcher Insurance Agency
LOAN AGENTS for Investors' Savings Company, first and second mortgages on city real estate, payable monthly. See Rex B. Mooney, 221 Grant building.

MONEY
TO LEND, first or second mortgages, on city real estate. Current rates. Immediate action. J. S. Slicer, 61 N. Forsyth. I. 8359.

$10,000
IN odd amounts to lend at 6, 6½ and 7 per cent. W. O. Alston, 1204 Third National Bank building.

MONEY TO LOAN.
AT 5, 6 and 7 per cent, city improved property. Established 27 years. Prompt and confidential attention.
TURMAN & CALHOUN, EMPIRE BLDG.

MONEY to loan on Atlanta real estate in sums of $500 or over. Thos. J. Wesley, Cashier, 209 Grant building.

MONEY ON City and Farm Property. B. G. Statham, 522 Candler building, Atlanta, Ga.

FARM MONEY.
Special Rate for Farms and City Property. S. W. CARSON, 414 EMPIRE BLDG.

FUNDS on hand for loan and purchase money notes. A. F. Liebman, 17 Walton street. Real Estate and Renting.

FIRST and second mortgage loans. A. G. Smith, Connally building. Main 2940.

SOU. REAL EST. & LOAN CO. Farm land and city property. 513 Empire bldg. I. 5683.

MONEY to loan on real estate. Smith & Ewing, 66 North Forsyth street.

PURCHASE MONEY NOTES

WE make real estate loans and buy purchase money notes.
Eiseman & Weil Inv. Co.
Phone M. 3010. 313 Atlanta Nat'l Bk. Bldg.

WE HAVE fine demand for real estate purchase money notes. Brown-Foster Realty Company, 210 Flatiron building.

FINANCIAL

ATLANTA CREDIT ASSO., Inc
Will collect your bad accounts at a very small cost to you. Our representative will be glad to call and explain terms. Main 729.

THE FANCIERS' DEPT.

PETS and fancy poultry of all kinds. Hamilton's Pet Stock Store, Paul Hamilton, manager, 75 S. Broad st., Atlanta, Ga.

PIGEONS.
A BEAUTIFUL lot of 40 mated and working Homers. First check for $10 gets lot. Southern Pet Stock Dealers, 37 S. Broad. Main 459.

EDUCATIONAL

WANTED—To meet urgent demands, young men and women, to study shorthand, bookkeeping, banking, typewriting, business methods, civil service work. Shorthand system used by government. Quick, thorough courses. We get first position. Lanier University.

MUSIC AND DANCING

LANE'S DANCING. OPEN DAY AND NIGHT. IVY 5784.

BOARD AND ROOM—Wanted

WANTED—Board and room in private family by young man. Address R-875, Const.

BOARD AND ROOMS

ROOM AND BOARD, 230 PONCE DE LEON AVENUE.

ROOM and board in attractive north side home. Hemlock 1279. 794 Peachtree.

ROOM AND BOARD—Peachtree, near Ponce de Leon. Ivy 8499-J.

ROOM and board, steam heat. Hemlock 1525-J. 342 Ponce de Leon.

NICE, large, unfurnished room with board; business people. Ivy 6082-J.

30 E. BAKER—Heated room with board. 1 or 2 gentlemen. Ivy 1984-J.

ROOM and board at 26 Ponce de Leon avenue; references. Ivy 5766.

ROOMS—For Rent

FURNISHED.
THE ADOLF ROOMS with bath and shower; up-to-date, cool and airy. Price $25 and $30 per month. Just off Peachtree. 10½ East Harris street. Ivy 3071-J.

PEACHTREE INN 391 PEACHTREE ST. 50c to $1 per day, $2 to $5 per week; steam heat, hot water. Phone Ivy 67.

MARTINIQUE HOTEL
Ellis and Ivy Streets.
Rooms With Bath. $1.00 Per Day.

STEAM-HEATED room at 45 Williams, Apartment 3, west of Capital City club, 2 blocks.

FORREST AVE.—Heated room; also gentleman roommate; separate beds. I. 5489.

TO REFINED PEOPLE—Two nicely furnished bedrooms, adjoining bath and kitchenette; moderate improvements; will rent to couple or gentlemen; private family. Phone Main 3491-J.

NORTH SIDE—Nicely furnished, steam-heated room, convenient to bath. Vacant October 1; references exchanged. Hemlock 1902-L.

LARGE front room, nicely furnished, in private home on north side; every convenience. Phone Ivy 6386.

ONE room, or would divide my flat with lady having piano. 96 West North avenue.

LARGE room, kitchenette, private bath, complet

CLEMSON TIGERS TO PLAY JACKETS

Open Season Here at Grant Field on Saturday Week. Schedule Is Announced.

Clemson College, S. C., September 26. (Special.)—The Clemson Tigers will have the honor of officially opening the Atlanta football season, playing there against the Tech Yellow Jackets, Saturday, October 5.

The Tigers' schedule is as follows:
October 5—Tech at Atlanta.
October 12—Open.
October 19—Auburn at Auburn.
October 26—Open.
October 31—Carolina at Columbia.
November 7—Furman or the University of Georgia (possibly) at Clemson.
November 14—Citadel at Orangeburg.
November 22—Erskine at Clemson.
November 28—Davidson at Greenville, Anderson or Clemson.

The management hopes to arrange a few more games with some of the camps.

"BIG TEN" FOOTBALL UP TO WAR DEPARTMENT

Faculty Representatives Pass Buck to the Government at Thursday's Conference.

Chicago, September 26.—Control of football and all other branches of intercollegiate athletics in the "big ten" was completely relinquished by the faculty representatives af the western conference at a speical meeting here tonight and placed in the hands of the war department for management.

The faculty representatives unanimously voted to take this action because of the chatotic condition confronting the 1918 football program in the big middle west universities, and because it was found to be "impossible to administer intercollegiate athletics under the army restrictions." These universities are now virtually under the control of the war department, as each maintains an army training corps.

The special meeting of the professors was called because of conflicting reports regarding the government's attitude in regard to intercollegiate athletics that have come from various institutions making up the conference.

Reports from Washington indicated that army authorities were strongly in favor of continuing athletics on condition that they do not interfere with the student training activities, but the individual commanding officers at the different universities seem to take a different view of the situation.

Three Suspicious Fires.

An investigation was begun Thursday by Fire Chief Cody of the origin of three fires, which broke out early Thursday morning, badly damaging three empty houses. The first fire broke out and completely destroyed a small house on Gardner street near the Southern railway tracks, and within a brief time another house was discovered in flames near the corner of West street and Fortress avenue, a distance of about a half a mile. Shortly before 4 o'clock a third house was badly damgade on Gilmer street. It is the general belief that the fires were of incendiary origin..

Goes for Alleged Murderer.

Detective Bass Rosser Thursday afternoon left Atlanta for Belmont, N. C., to bring back to the city the alleged murderer of Officer Armistead, who was killed at the corner of Orme and Simpson streets nearly two years ago. According to a wire from the chief of police in that city the negro he holds in custody admits that he is Will Sheppard, and is willing to return to Georgia without requisition papers. Detective Rosser will probably arrive in Atlanta with the prisoner some time Friday.

EST 1870 TRADE MARK HAWKES GLASSES

PERFECT GLASSES

For the correct fitting of glasses we offer a service unexcelled.

Examinations and adjustments are personally made by optometrists of recognized reputation for ability.

Lenses are ground in our own shop by modern machinery and skilled workmen.

Glasses fitted and made at "HAWKES" have the distinguishing qualities of accuracy, elegance and comfort.

A. K. HAWKES CO.
OPTOMETRISTS AND OPTICIANS
ESTABLISHED 1870 14 WHITEHALL ST.

Administrator's Sale

Trust Company of Georgia As Administrator

Estate of Amos Fox

Will sell at the Courthouse door, of Fulton county, Georgia, on

Tuesday, October 1, 1918

The following real estate and personal property:
One two-story house and lot, No. 533 Washington street, beginning on the west side of Washington street, thirty (30) feet south of Ormond street, fronting thirty-five (35) feet on Washington street, and running back of an even width one hundred and twenty-five (125) feet, with an eight (8) foot entrance to Ormond street.

Also, at the same time and place, the personal property of the estate, including silverware, jewelry, household and office furniture, including one iron safe, and many articles of value and interest.

Trust Company of Georgia
TERMS CASH Administrator

OPEN A
Charge Account
AT THE
HUB
Wonderful Showing of
Ladies' Coats
Ladies' Suits
Ladies' Dresses
Men's and Boys' Suits
Four Months' Credit
Will Divide the Payments to Suit
Hub Style Shop
83 Whitehall St.

CORONA Over 100,000 in Use A. L. JOHNSON, Gen'l Agent
The PERSONAL folding 6-pound, fifty-dollar nationally advertised TYPEWRITER 406 Trust Co. of Ga. Building

PROFESSIONAL CARDS

P. H. Brewster. Albert Howell, Jr.
Arthur Heyman.
Brewster, Howell & Heyman,
Attorneys-at-Law.
Offices—507 to 520 Connally Building.
Atlanta, Ga.
Long Distance Telephone 3023, 3024 and 2025, Atlanta, Ga.

AMUSEMENTS

Keith Vaudeville.
(At the Lyric.)

Music goes with practically every act of the last-of-the-week bill at the Lyric and the program takes up two whole pages, which sounds like your money's worth.

The best musical feature was the rendition of the William Tell overture by the accordionist of the Vespo duo. It was a rather ambitious undertaking on such an instrument and the audience seemed pleased with the effort as well as with the more popular numbers.

Stagpole and Spier do some clever stunts with and without music. The act is called "Australian Surprise Duo," the surprise consisting in the fact that the male member of the duo does not break either his back or head in his various somersaults and backward slides. He isn't as old as Father William, but still one can't help wondering how he manages to stand on his head.

According to Allen's Cheyenne minstrels "a cowboy's life at twilight" consists chiefly of melody singing, three men to a woman who can yodel. Blue vests, green neckerchiefs and skin trousers, together with a variegated tent make up the colorful background for the quartet's music and jokes.

The Aerial Mitchells talk as much as they acrobat in their "Fun in the Air" number. Otherwise their stunt is about like all of its kind.

Jack Lemley and company give a musical fantasy, "A Night in June." It could not be told from the setting whether or not the lone star which goes out too soon shines on a night in June or not, but there is no doubt about the whole thing being a fantasy. The time is 1820 and the costumes are appropriately picturesque.

There are the usual news features and a Bray pictorgraph.

ELEANOR BOYKIN.

Loew Vaudeville.
(At the Grand.)

Opening with a timely photoplay, "Kultur," in which Gladys Brockwell rises to supreme heights, an excellent and well-balanced vaudeville bill should fill every seat at Loew's Grand for the remainder of the week.

Mack & West set the audience in good humor with an up-to-date singing and dancing act. Generally speaking about 90 per cent of vaudeville bills open with an acrobatic offering, but happily the management arranged the acts in such a manner that the opening act is of such high caliber that it could easily be featured on any spot.

Jim Doherty, with a rather "greenish" bunch of stories, posseses a sweet lyric tenor that bears the earmarks of some training. Doherty went off to a good round of applause.

DeVoy and Dayton are a couple of niftles, both with their feet and their voice. Injecting a few better lives around a vehicle poorly constructed to exploit their talents, it might be in good order that their sketch be looked after a bit. It's in them.

If you've ever experienced trouble in getting your "party," fretted and fumed, cussed and discussed the operator and you undoubtedly have, you will better appreciate the trials and tribulations you've undergone after visiting the Grand and seeing "The Telephone Tangle" untangled by a group of clever delineators of human types.

Wolgast and Girlie spring a surprise in the form of an odd strong act, interspersing their specialty with some harmonious blendings on steel guitars.

"America's Answer."
(Atlanta Theater.)

The engagement of the official United States war picture, "America's Answer," is rapidly drawing to a close. There will be matinee and night performances today and tomorrow, after which the film will not be seen again in Atlanta. At the matinee on Saturday at 2:30 children will be given seats in the orchestra or balcony for 25 cents, and in the gallery for 15 cents, special arrangements to this end having been made with the management.

"Some Baby."
(Atlanta Theater.)

"Some Baby," sensationally funny farce comedy that enjoyed a long run at the Fulton theater, New York, and the Criterion theater, London, England, will be seen at the Atlanta theater next Monday night, when it will begin an engagement of three nights and Wednesday matinee. "Some Baby" was written by Zellah Covington and Jules Simonton, two young authors, who seem to have discovered what the theatergoers really want. The seat sale opens today at the box office of the Atlanta.

Constance Talmadge.
(At the Criterion.)

But two more days remain of the engagement of Constance Talmadge in her latest screen comedy, "Sauce for the Goose," at the Criterion theater. The story is from the successful play by Geraldine Bonner and Hutchinson Boyd. Briefly it relates how a young writer, hard at work on a novel, becomes the object of much interest from an attractive widow. The writer's wife is jealous of the widow and concocts a clever retaliatory plan of her own, covers the widow with confusion and wins her husband back in a hurry.

Broncho Billy.
(At the Savoy.)

As the attraction at the Savoy theater today, Broncho Billy returns to the screen in "Red Blood and Yellow." This is the first five-act drama ever made by Broncho Billy and being a western, finds this popular favorite of the past at his very best. On Saturday Edith Johnson and William Duncan are to appear in the first chapter of the thrilling film serial, "A Fight for Millions," entitled, "The Snare."

"Over There."
(At the Alpha.)

The big six-reel patriotic picture, "Over There," will be shown at the Alpha theater today at the usual price of admission. The principal parts are in the hands of Charles Richman and Anna Nilsson and those who have never seen the picture may come expecting to do plenty of cheering, as opportunities are many for enthusiasm. On Saturday Marie Walcamp appears in "The Whirlwind Finish."

John Mason.
(At the Tudor.)

Atlantans will have the last opportunity Saturday to see John Mason, and a highly intelligent cast in "Moral Suicide," the strong dramatic production, which has been running all week. This picture is a play of the home, and in support of Mr. Mason are such people as Leah Baird and Anne Luther. With the picture are being shown the Official War Review and an excellent comedy production.

"Crashing Through to Berlin."
(At the Tudor.)

The interesting sequence of the hundreds of scenes have made "Crashing Through to Berlin," which opens at the Tudor Monday, a desired aid to text-books and newspaper reports of the struggle. The picture starts with the funeral of Archduke Francis Ferdinand of Austria, who was slain in 1914, and over whom Austria, at the instigation of Germany, raised an issue which involved all Europe. Then follows the Russian mobilization, the resistance of the Belgians when the Germans tried to violate their territorial integrity, then the springing of France to arms. The action continues as England, Italy and other allies enter the conflict down to the entry of the United States and actual participation of American troops. Views of the German army, the kaiser himself, the great Krupp gun works at Essen, the battles of the Marne and Verdun, the sinking of the Lusitania and of hundreds of other thrilling events and incidents are shown.

Unusual Production.
(At the Rialto.)

One of the greatest of all stage successes, "The Girl of the Golden West," which was popular in every part of the country, has now been picturized and will be shown today at the Rialto theater. This western feature, which starred Blanche Bates, is produced on a most elaborate scale and will prove one of the most pleasing productions ever offered at the Rialto theater.

Dorothy Dalton.
(At the Forsyth.)

Dorothy Dalton, one of the greatest of all the attractions offered by the Paramount-Artcraft film combination, will be seen for the second time today in "Vive La France," which is without a doubt one of the most wonderful productions in which Miss Dalton has ever appeared. In it are some extraordinary battle scenes, particularly a fight between aeroplanes. Fatty Arbuckle will be seen in "The Cook."

Madge Kennedy.
(At the Strand.)

Madge Kennedy and Tom Moore are pleasing large crowds at the Strand theater this week in "The Kingdom of Youth," the story of a husband and wife, of the other woman and the jealousy that results. The parts are most excellently played and the result is a play that has punch in every reel. In addition the Strand theater is offering a funny Charlie Chaplin comedy and the latest Gaumont weekly news.

STONE'S FIRST PICTURE.

Atlantans Will See Noted Funmaker Next Week.

Probably the foremost funmaker of the stage has now gone into the moving picture game, and will be seen in Atlanta next week, when Fred Stone comes to the Rialto theater in "The Goat."

It will be the first time for many, many years that Stone has been seen in Atlanta, and he will be a welcome visitor in his moving pictufe premiere for he is one of the most popular stars of the entire country.

In this production he has made a tremendous hit and the management of the Rialto is confident that capacity attendance will be the rule at all performances next week.

WILL ROGERS COMING IN REX BEACH SUCCESS

Will Rogers, cowboy comedian, who has been seen often in Atlanta on the vaudeville stage, will appear at the Strand all next week in his moving picture debut. The play selected for him is Rex Beach's tremendous drama of redemption, entitled "Laughing Bill Hyde." This play has proven an immense success in the biggest picture houses of the country.

Gertie—Have one of my home-made war-cakes, old boy. I'm afraid, though, these are not very good. In fact, they may be harder than those you tried last week.

Bertie (in a burst of politeness)—Impossible, my dear girl; impossible.—Pearson's Weekly.

ADVERTISING

EVENING CLASSES for men and women taught by a former president of the Advertising Club, lectures in the Arcade Building. Write or phone for catalog. Opens September 25.

GEORGIA SCHOOL OF TECH.
J. M. Watters, Dean. Phone Ivy 1827.

State Mutual
of Massachusetts
INCORPORATED 1844

Anyone who has a
LIFE INCOME POLICY
Will gladly tell you of the peace of mind that is experienced through realizing that his or her beneficiary will receive a monthly check for life.

Join the rapidly increasing number of owners of this form of insurance. For particulars apply to

Frank W. Burr
General Agent for Georgia
408-409-410 HEALEY BLDG., ATLANTA, GA.

Home Market Is Active

Buyers must be prompt these days. Many good houses, if not sold this week, will be withdrawn and leased for another year. Owners are besieged with rental propositions, but prefer to sell.

Druid Hills section; eight-room house; large, east-front, shaded lot; a modern house offered at an attractive price. House is now empty. Prompt buyer can secure a place at $1,000 less than value.

It is the general opinion now that those who contemplate buying a home have nothing to gain by waiting. The present supply of houses must serve and there are not enough to go round.

FORREST & GEORGE ADAIR
Phone Ivy 100. Ground Floor, Healey Bldg.

On and after
October 1st, 1918
the firm of
WEYMAN & CONNORS
which has dealt exclusively in mortgage loans for the past twenty-eight years, will be glad to welcome its friends and clients in its new offices at
624-5-6 GRANT BLDG.
Phones Ivy 942 and 943

We Are Equipped to Give You
Better Printing
At No Higher Cost

There are two reasons why we can give you better printing without increasing your bill:

In the first place we have the most complete equipment in the southeast, enabling us to give the widest variety in effects; and, next,

We employ only the highest-priced experts in every department—men who know and do the best in printing always. Just call us: Ivy 4600.

Foote & Davies Company
"Five Seconds From Five Points"

This Company

Conducts a general Trust business, operates Safe Deposit Vaults, manages property, buys and sells real estate, negotiates loans and leases, collects rents and writes general insurance. We would like to serve you in some of our departments.

Empire Trust Company
W. B. STOVALL, President. W. A. JONES, V. President. EMPIRE BUILDING JOHN C. LUSK, V. Pres. J. R. NEAL, Treasurer.

6% Money For Mortgages
UNLIMITED MONEY AT 6% AND SEVERAL ODD AMOUNTS AT 7%
Let us have your application direct, not through other brokers.
Fulton Investment Company
Green, Tilson & McKinney, Attys. 1701-1710 Hurt Building.

HURT BUILDING OFFICES
Building Strictly Fireproof :: Free from Noise and Smoke
— — — ALL OUTSIDE OFFICES — — —
Two Single Offices and One Suite Now Available.

Increased Business Means Increased Danger

When your plant is speeded up to the top notch there is more danger of accidents than in normal times. The logical thing to do is to protect yourself with Liability Insurance.

PROTECTION S.W.T. SERVICE

Spratlin, Harrington & Thomas
204 Grant Bldg. INSURANCE AND BONDS. Ivy 4852.

Evidence of Quality

in these Fall Styles by The House of Kuppenheimer

And this is quality born of splendid, good wearing materials plus skillful Kuppenheimer Tailoring.

Simplicity — without sacrificing smartness —is the style trend for Fall. Fabrics are varied in design and from the abundant stocks at Eiseman's an attractive, good fitting suit adapted to your personality can easily be found.

We want you to inspect the new models—even though you may not intend to make an immediate selection.

$35 to $60

Bright Styles in Fall Hats
In a variety of shapes and colors that are bound to please. Fur Felts and Velours from Stetson, C & K, Young and other famous hatters, $3.50 to $10.

A Shoe of Lasting Service
Is our Number 1906. It's made on a dressy English last over dark Mahogany Calf. Ideal for comfort and wear. $10.

The Daylight Corner — **EISEMAN'S** — One Whitehall Street
50 YEARS IN ATLANTA

LODGE NOTICES

The regular communication of Piedmont Lodge, No. 447, F. & A. M., will be held in Masonic Temple this (Friday) evening at 8 o'clock. The degree of Fellowcraft will be conferred. All Masons duly qualified are fraternally invited to meet with us.

M. S. JOHNSON, W. M.
H. M. WOOD, Secretary.

Call communication of the East Point Lodge, No. 288, F. & A. M., this (Friday) evening at 7:30 o'clock for the purpose of conferring the Master's degree. Add sojourning brethren are cordially invited.

J. B. HEMPERLY, W. M.
J. A. YEAST, Secretary.

A called communication of E. A. Minor Lodge, No. 603, F. & A. M., will be held in their temple, corner Flat Shoals avenue and Glenwood avenue, this (Friday) evening, September 27, 1918, at 8 o'clock. The Entered Apprentice degree will be conferred by Brother E. A. Garner, junior warden. A hearty welcome accorded visiting brothers.

By order of B. W. BOATENRITER, Acting W. M.
C. S. BURKS, Secretary.

FUNERAL NOTICES

THOMAS—The friends and relatives of Mr. Barney Lee Thomas, Mr. and Mrs. Louis Bender, Mr. and Mrs. Charles Maddox, Mr. John Thomas, Mr. and Mrs. Ed Thomas, Mr. and Mrs. Charles Thomas, Mr. Fred L. Bender and Mr. J. W. Bender are invited to attend the funeral of Mr. Barney Lee Thomas today (Friday), September 27, 1918, at 2 p. m., from the chapel of H. M. Patterson & Son. Interment in Oakland cemetery.

CRAMER—The friends of Miss Mamie S. Cramer and Mrs. M. L. Cramer are invited to attend the funeral of Miss Mamie S. Cramer today (Friday), September 27, 1918, at 3:30 p. m., from the chapel of H. M. Patterson & Son. The interment will be in Oakland cemetery and the pallbearers selected will please meet at the chapel at 3:15 o'clock.

AWTRY & LOWNDES CO.
FUNERAL DIRECTORS
Auto Ambulance

Electric Vacuum Cleaner

It is really marvelous to think of the great improvements that have been made in labor-saving devices.

Only a short while ago the housewife, with broom in hand, went about the home stirring up the dust and dirt, to say nothing of a million or so germs, and then followed with the duster, presumably to complete the havoc, as it were.

Today the same woman glides the Electric Vacuum Cleaner over the floor and the collection is deposited in a bag on the machine, from whence it is deposited on the outside—eliminated entirely.

Let us demonstrate the different makes and show you how easily and quickly the housework is done.

Carter Elec. Co.
63 Peachtree

Letter Specialists
Producers of form letters that possess "real form." Try our service once and be convinced.
Atlanta Multigraphing Co.
810 Flatiron Bldg. Telephone Ivy 1436

PROTECT YOUR TIME
Your time is valuable. Why not cover it? Buy one of our new CRAFTSMAN POLICIES. Costs you ONE DOLLAR MONTH.
W. E. Jones, 326 Austell Bldg.

JAMES L. RESPESS
Certified - Public - Accountant
AUDITS AND SYSTEMS
722 Atl. Nat'l Bk. Bldg., ATLANTA

STRAIGHT HAIR

You can have long straight hair by using
EXELENTO
QUININE POMADE
which is a Hair Grower and stops falling hair, removes dandruff and makes the hair grow long, soft and silky. Try a box and if not satisfied your money will be returned.
Price 25c by mail on receipt of stamps or coin.
AGENTS WANTED EVERYWHERE
Write for particulars
EXELENTO MEDICINE CO., ATLANTA, GA.